

Avances en Imagen de Epilepsia

Juan Alvarez-Linera Prado

Hospital Ruber Internacional

Avances en Epilepsia

- ◇ Displasias corticales PEQUEÑAS
 - ◇ La mayoría: FONDO DE SURCO
 - ◇ Difícil detección (S 50%), excelente pronóstico Q
 - ◇ PET/RM (ASL: alternativa, complemento)
 - ◇ Localiza la lesión
 - ◇ Segunda lectura de RM
- ◇ Displasias SUTILES
 - ◇ RM 3T negativa o dudosa
 - ◇ Estudio SELECTIVO: 2-D (mayor contraste/resolución)
- ◇ RMf/Tractografía: planificación Q
 - ◇ Posible en niños (entrenamiento, Resting S)
 - ◇ Menos Electrodo Subdurales
 - ◇ Cirugía EN áreas elocuentes

Bottom-of-Sulcus Dysplasia: Imaging Features

Hofman, Fitt, Harvey, Kuzniecky, Jackson AJR 2011

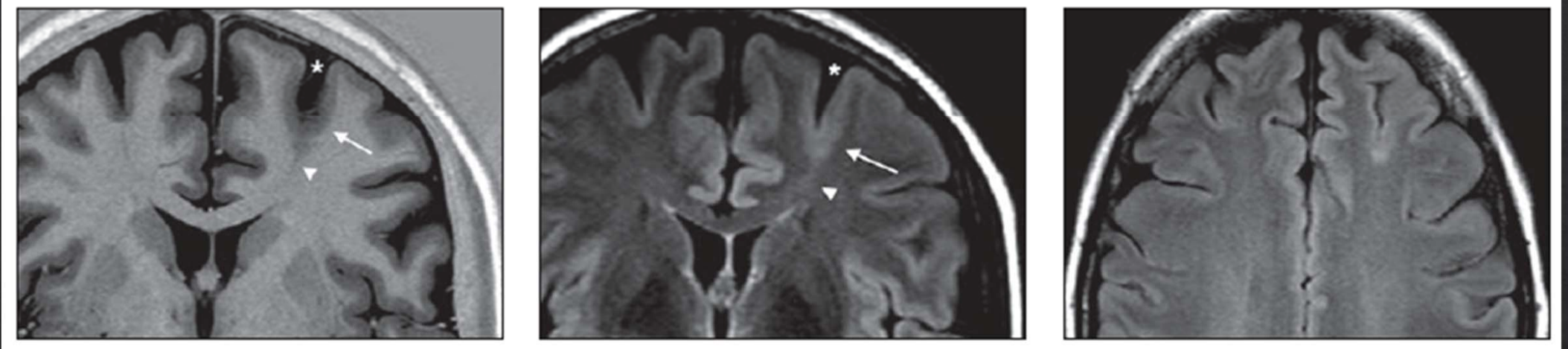

CONCLUSION. Bottom-of-sulcus dysplasia is a **distinctive malformation** of cortical development that can be diagnosed on the basis of imaging characteristics. **Reliable identification** of this type of malformation of cortical development is **difficult but clinically important** because the lesion appears to be highly epileptogenic and because the prognosis for **seizure control is excellent** after focal resection.

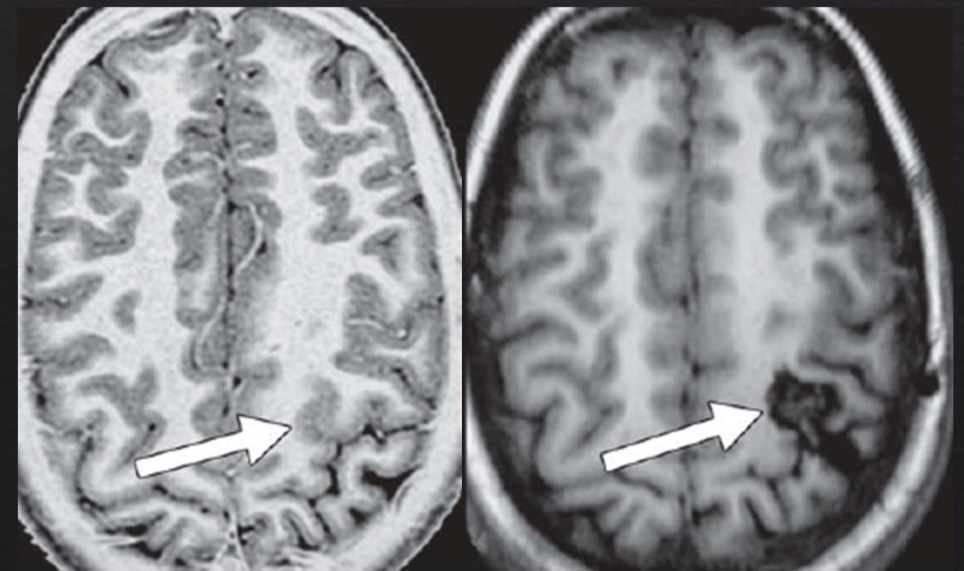

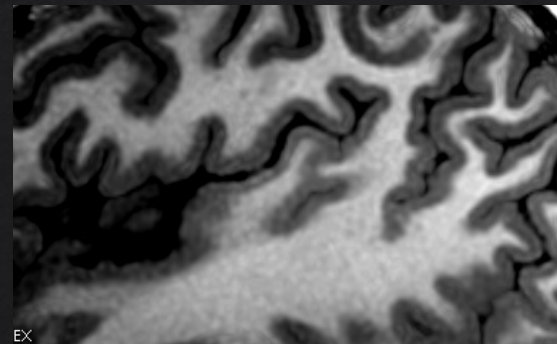
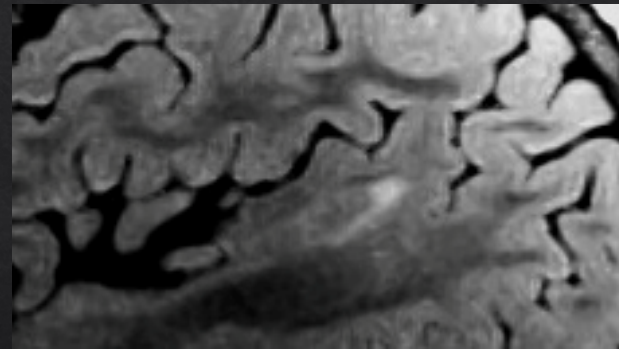
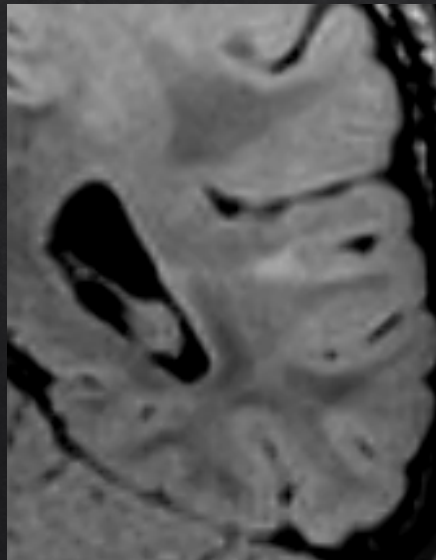
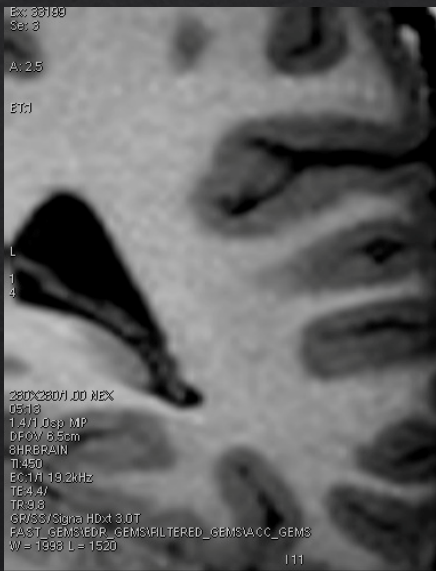
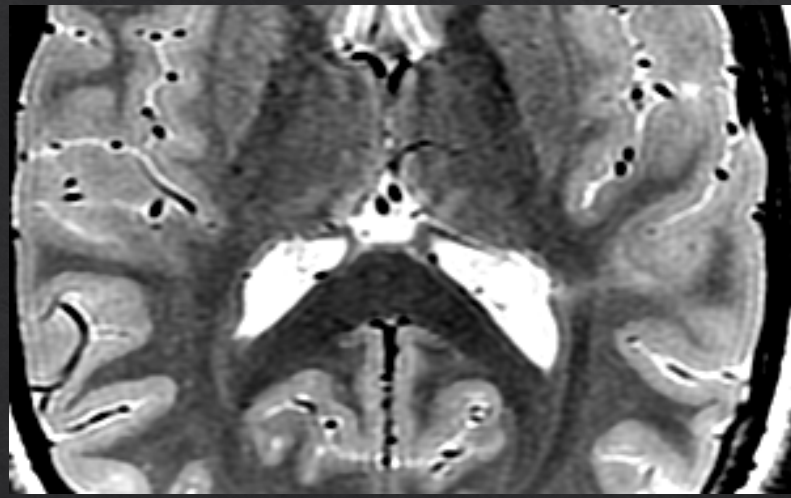
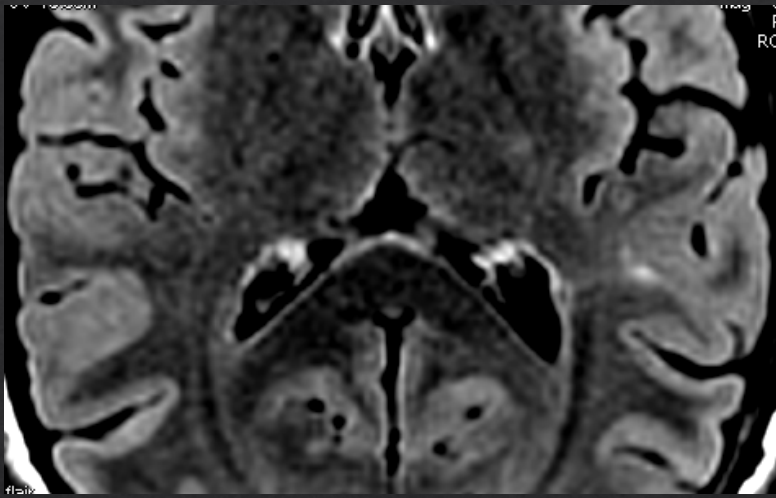

Small DCF: High Rz, Fusion PET/MR

Small FCD (bottom of sulcus): Difficult to detect but excellent surgical result when detected

MRI: low Sensitivity
PET (alone) is usually negative

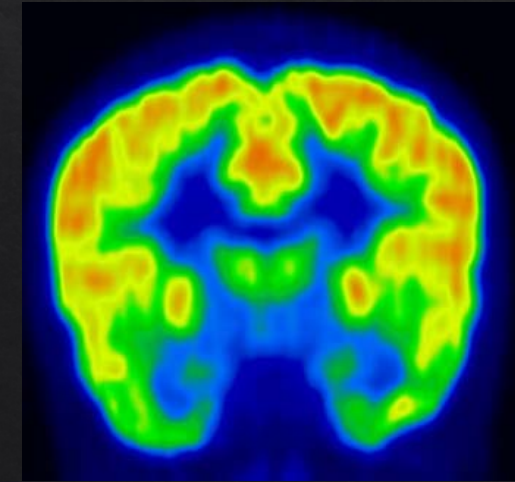
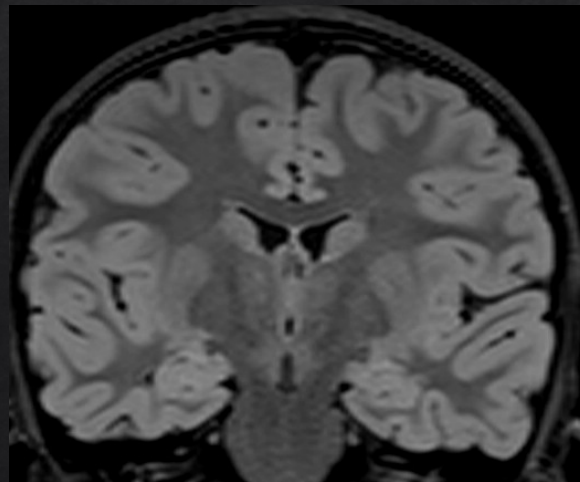
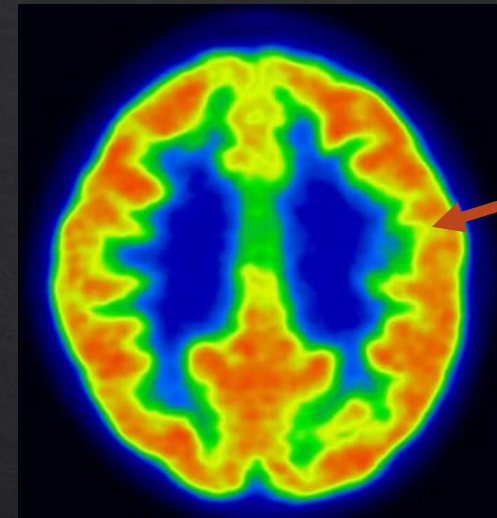
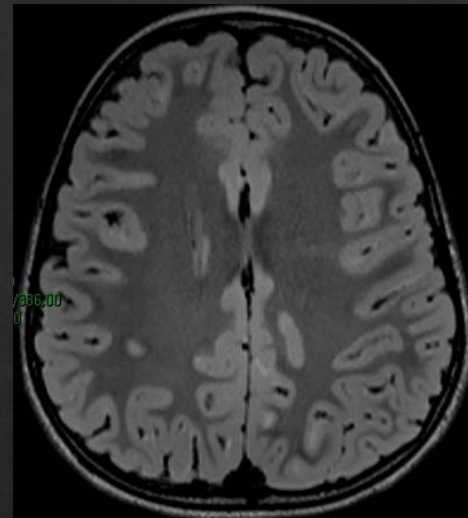
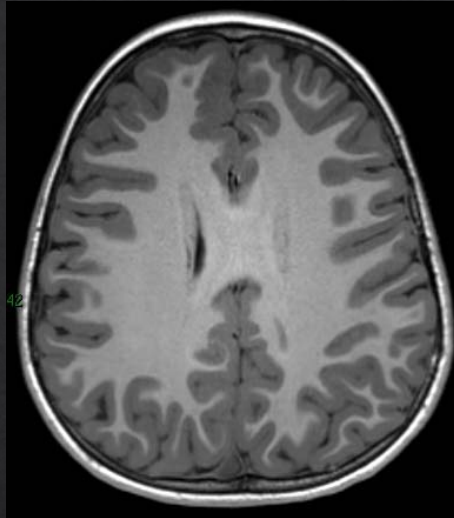

Imaging Protocol:

- High resolution/ contrast MRI
- Fusion PET/MRI

Hipometabolismo
en el fondo del
surco: solo se ve
en la FUSION
PET/RM

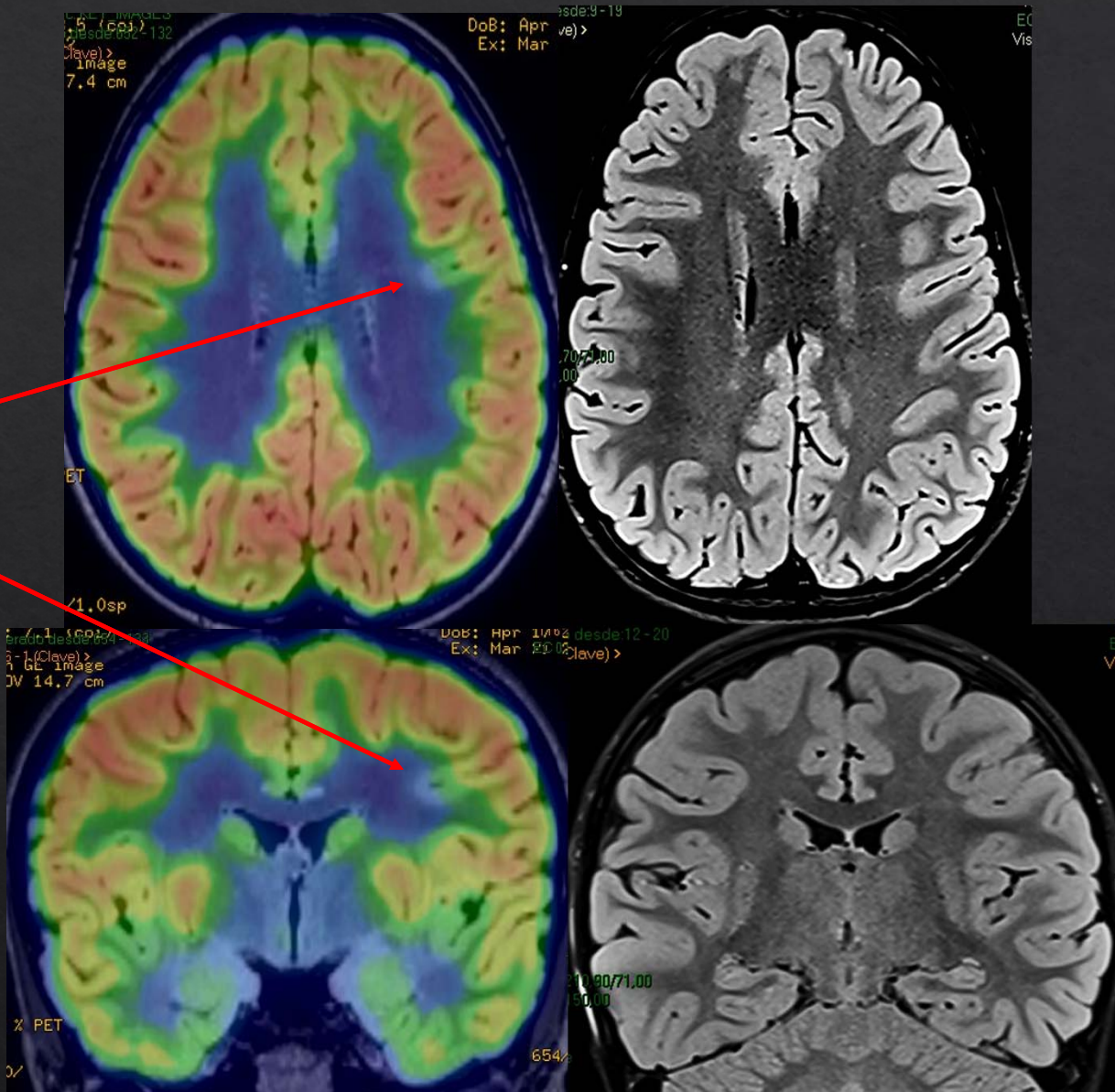

DCF “sutil”

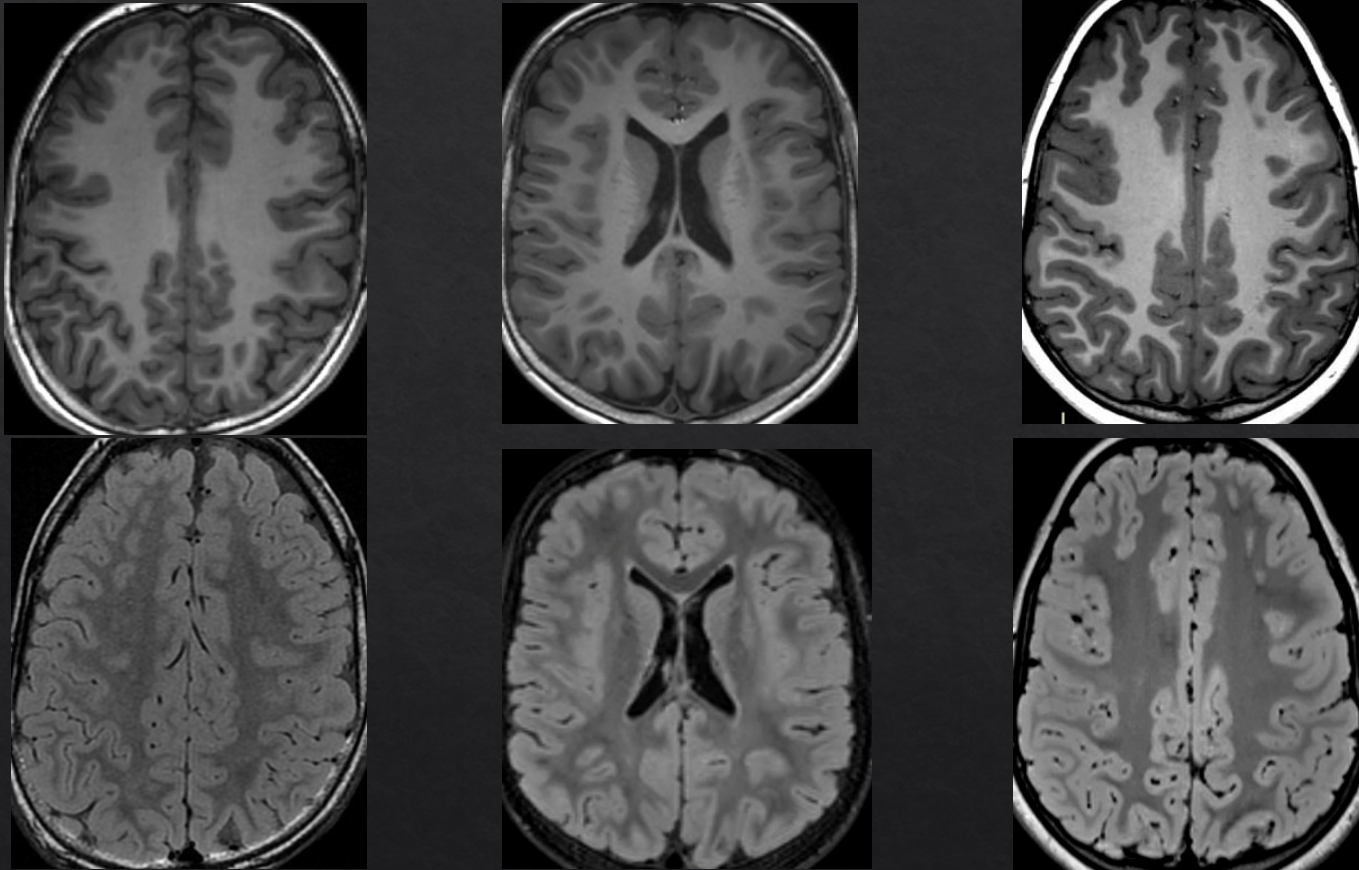

Borrosidad del margen cortical
Señal isointensa con el cortex
NO HAY: hiperintensidad, “transmantle”

Pulso IR: aumento del contraste

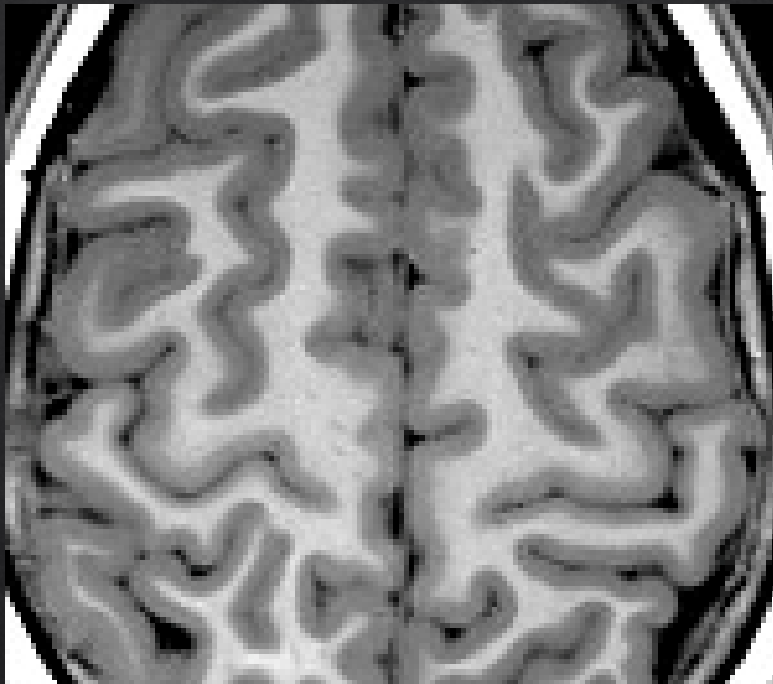

MPRAGE (IR-GE)

3D: 1x1x1mm

Cobertura completa

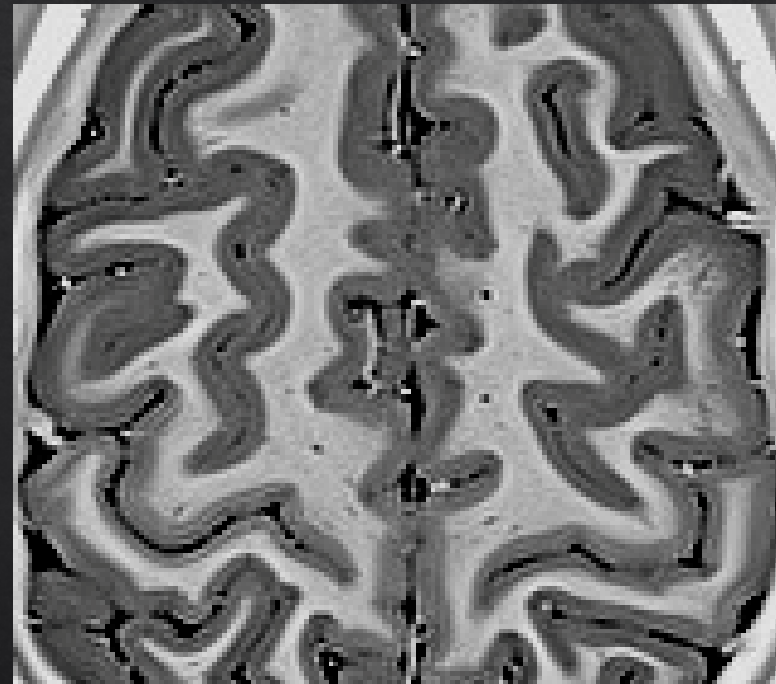

PSIR (IR-T1)

2D: 1x0.3x0.3mm

Cobertura limitada

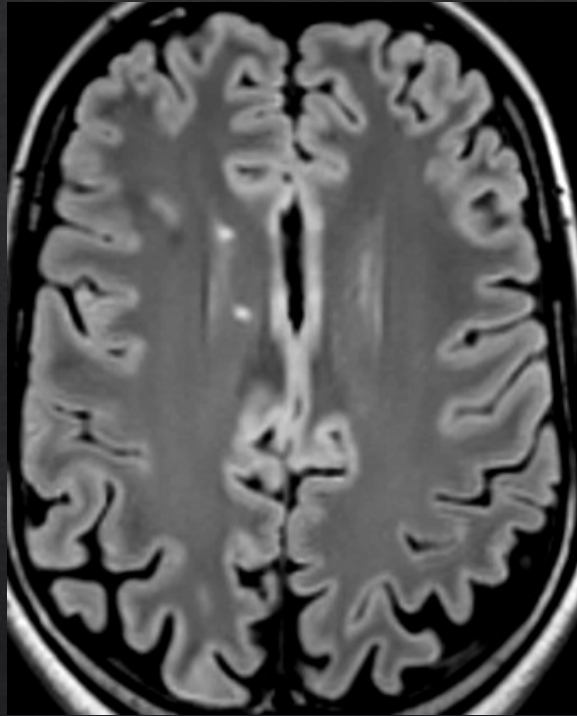

3D-FLAR

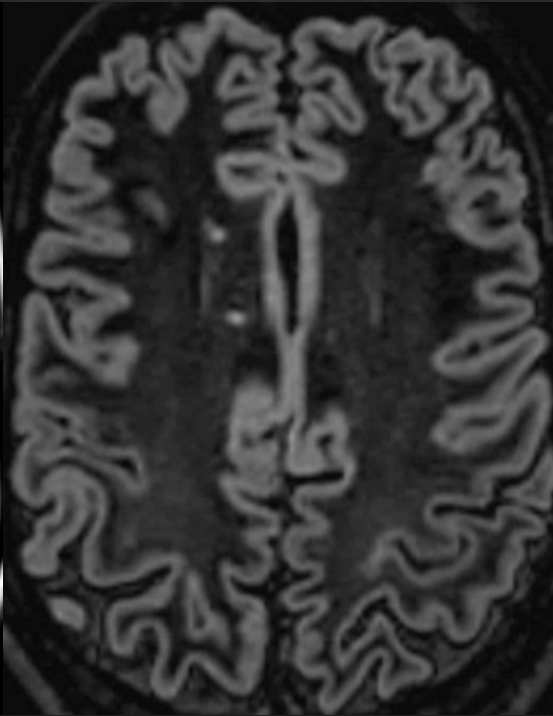

3D-DIR

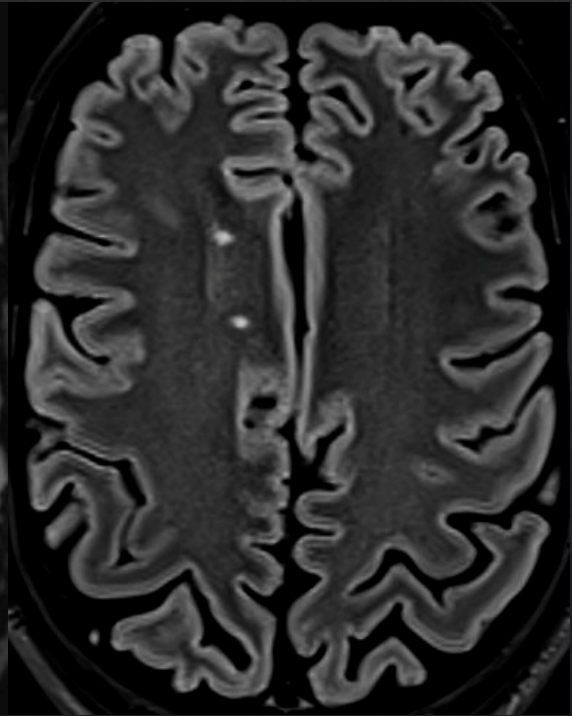

2D-FLAIR AR

3D-T1

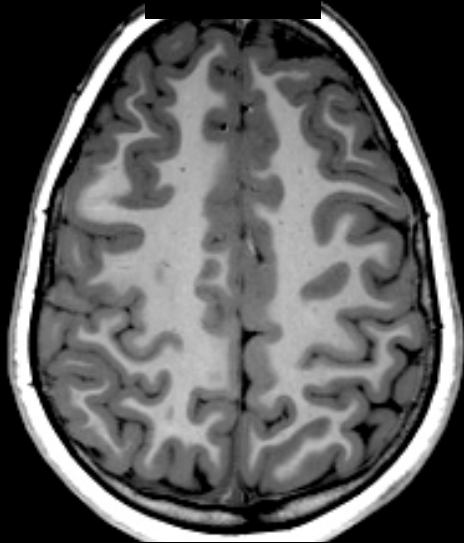

3D-FLAR



2D-PSIR

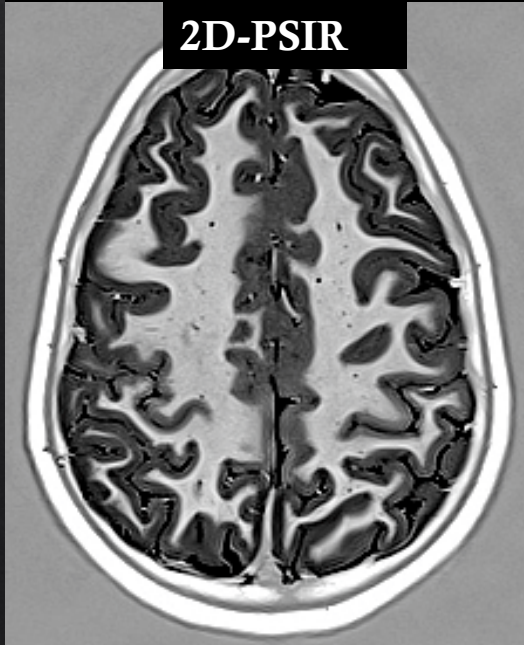

2D-FLAR



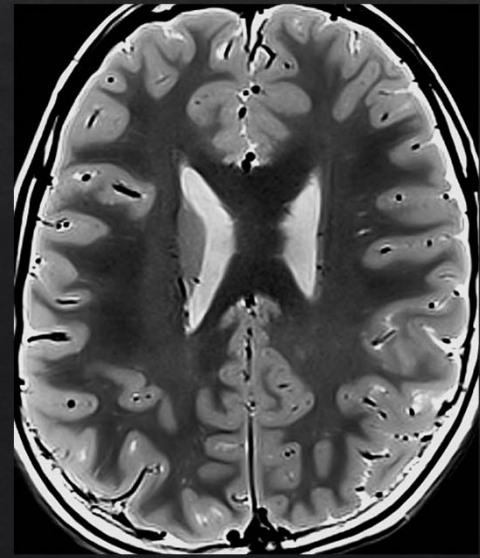
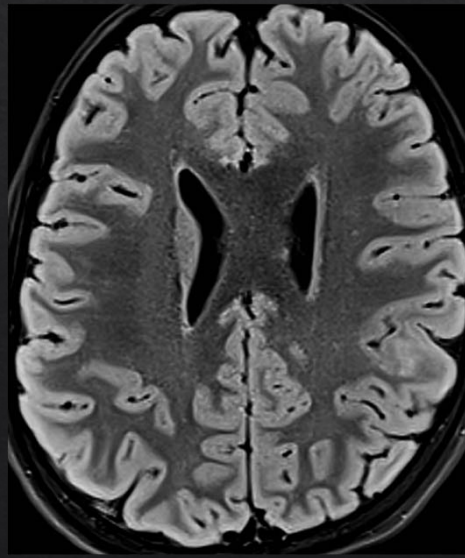
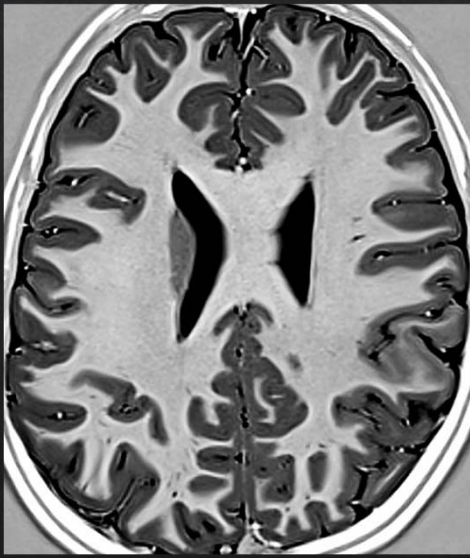
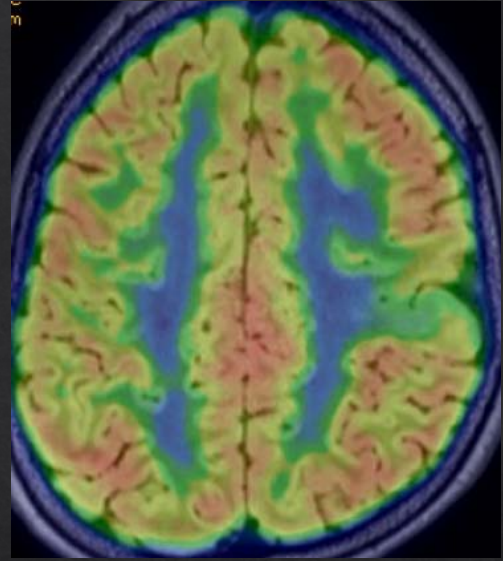
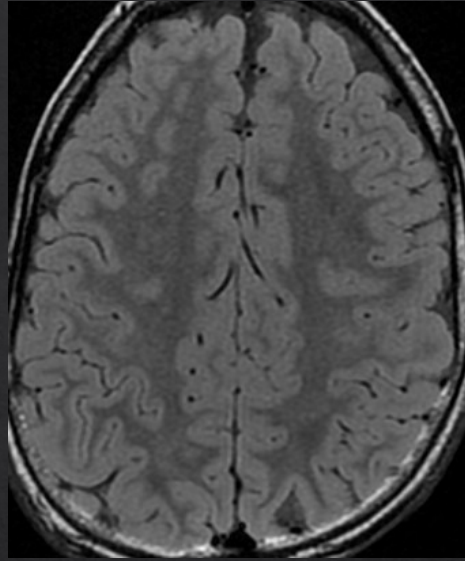
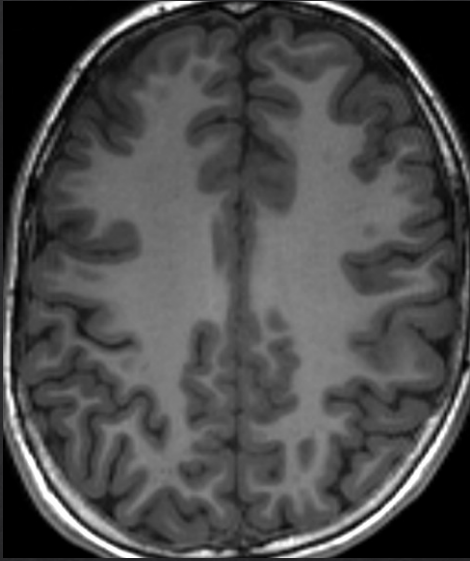

ASL and brain function

Dynamic
Susceptibility
Contrast : Gd
Intravascular
tracer (CBV)

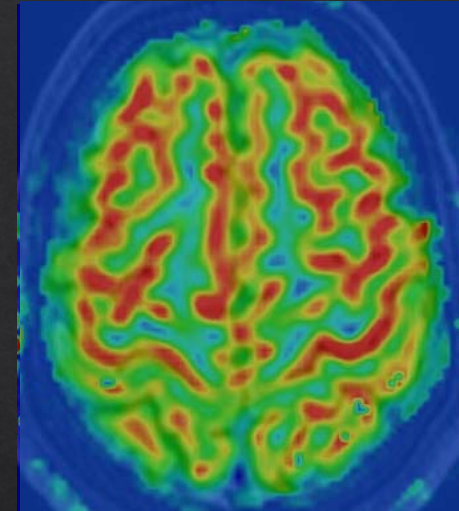
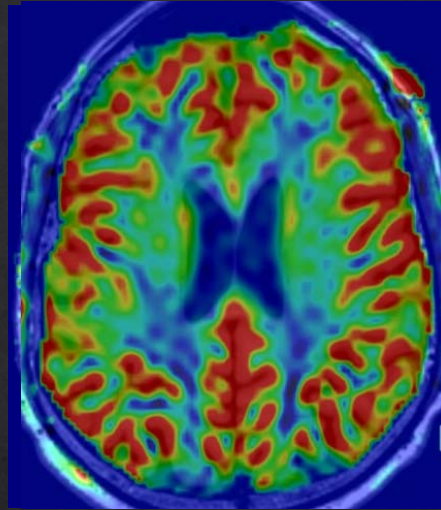
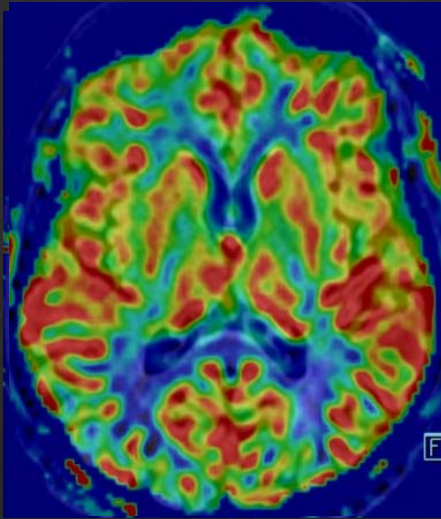

ASL: BLOOD
Diffusible tracer
(tissue perfusion)

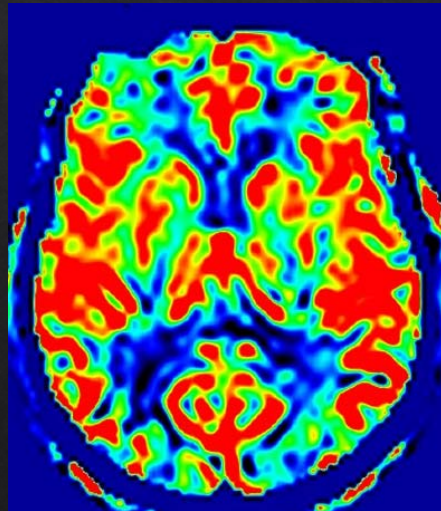

ASL short labeling

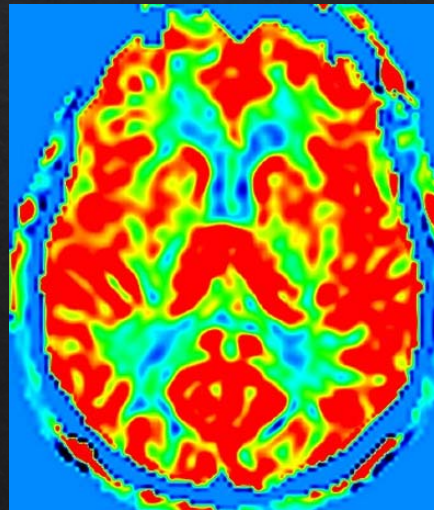

ASL long labeling

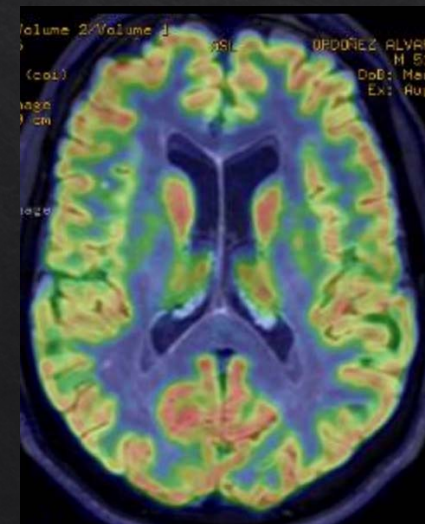

FDG-PET

Brain Function: perfusion/metabolism coupling

SENSITIVITY

DSC < ASL

ASL < PET

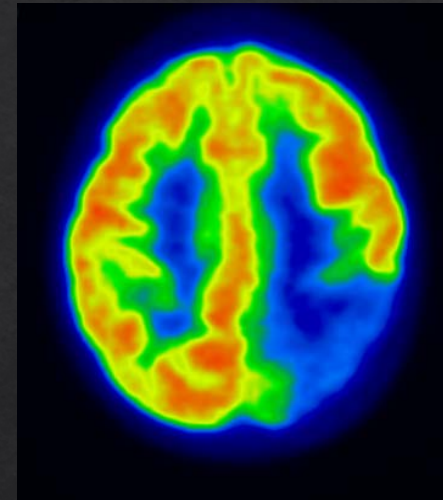
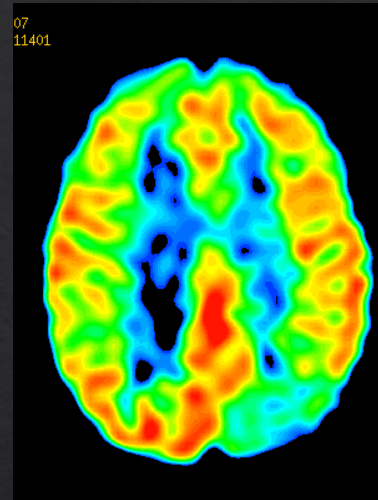
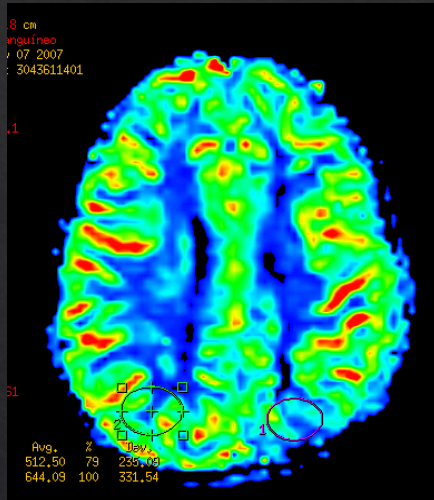

INTERICTAL
FUNCTION

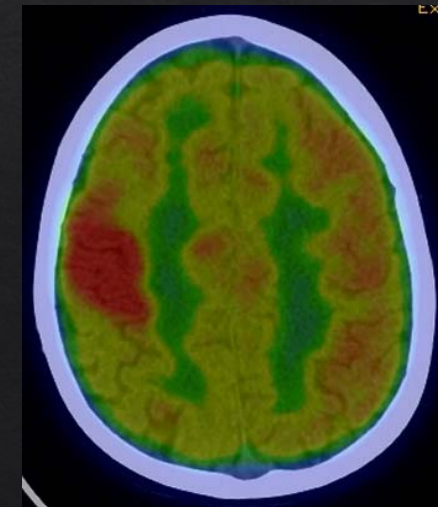
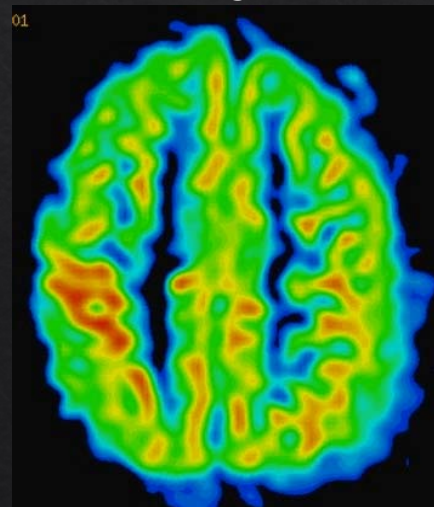
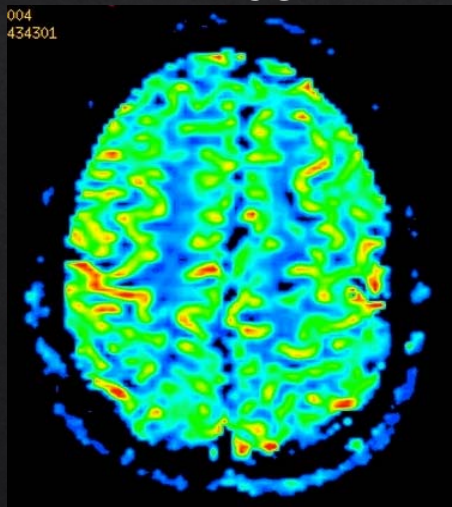

ICTAL
FUNCTION



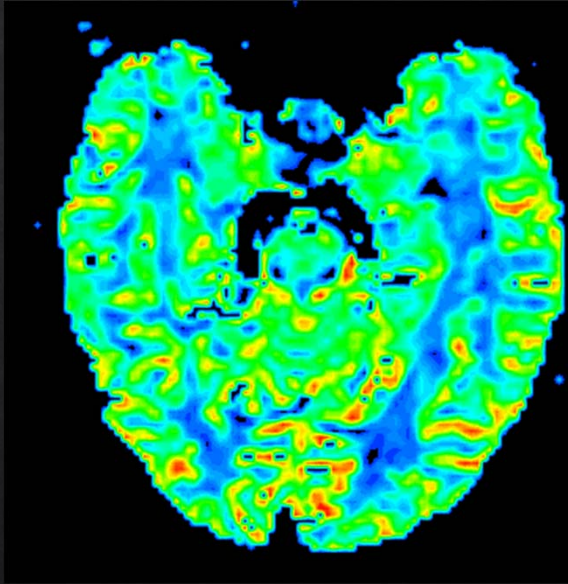
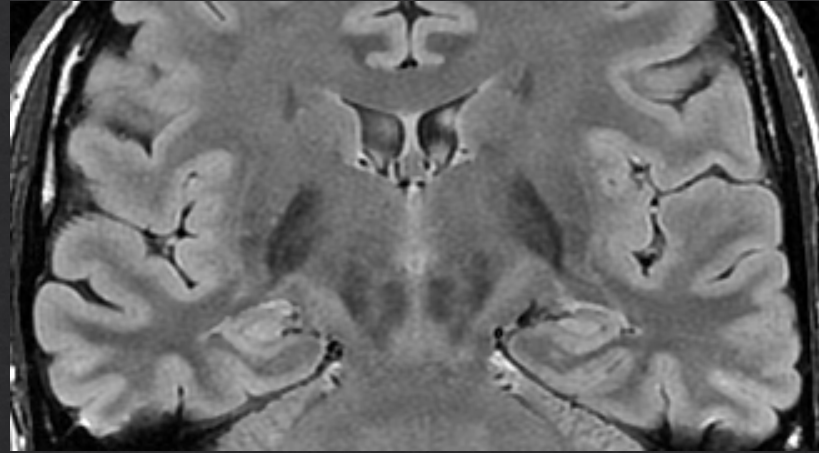
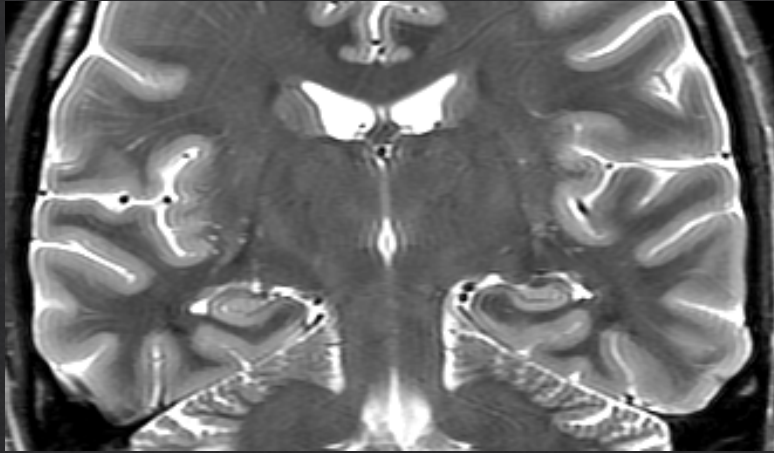

DSC

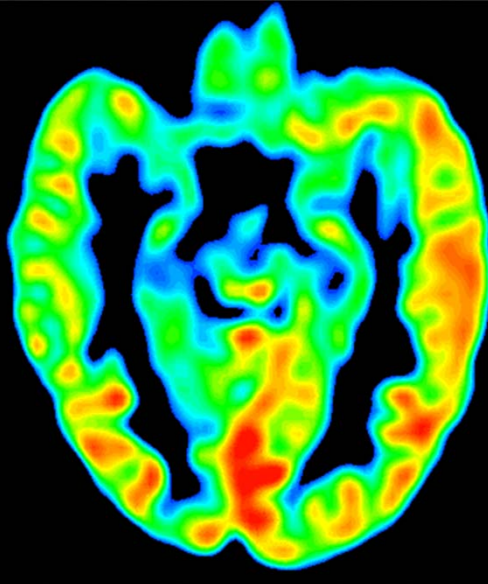

ASL

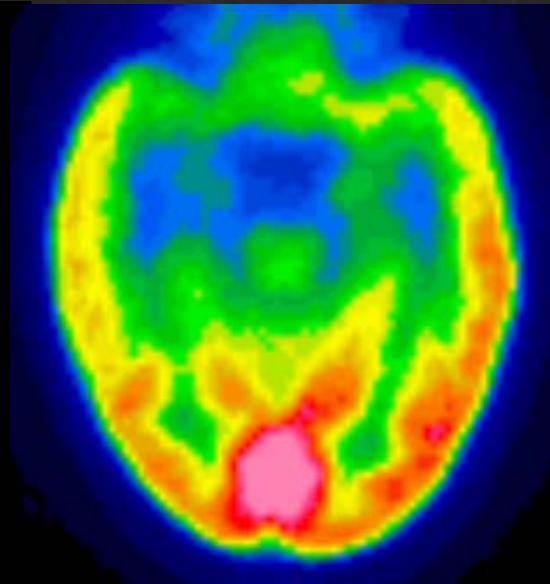

PET

PET:
Fix Resolution
3D isotropic
3-5 mm
High sensitivity

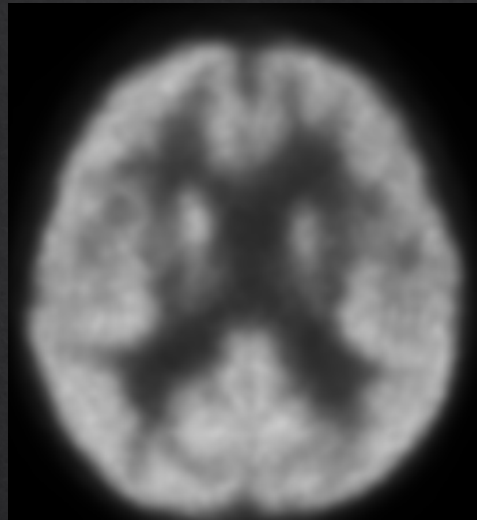

PET

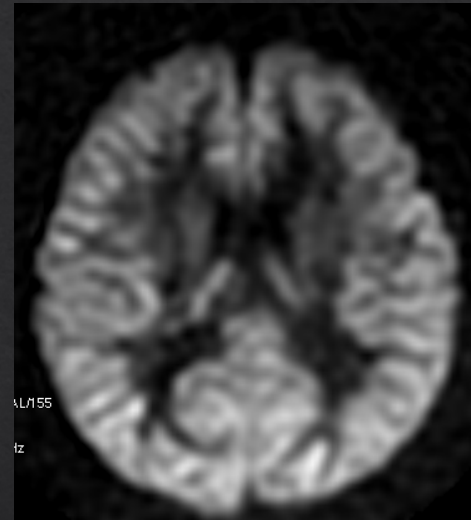

High Resolution ASL

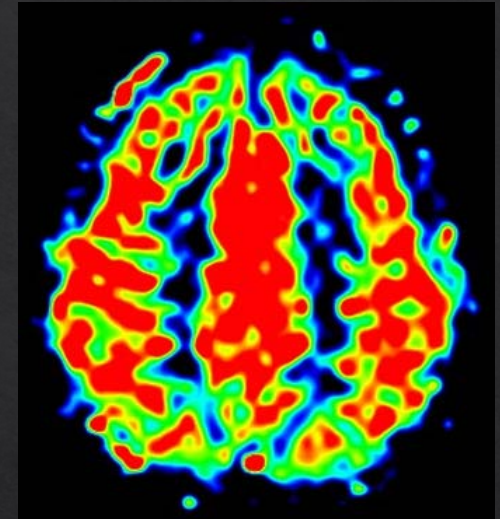

3D-PCASL:
Lower sensitivity
Resolution can be
adjusted:
SNR
Acq time
3D isotropic
Up to 1.5mm

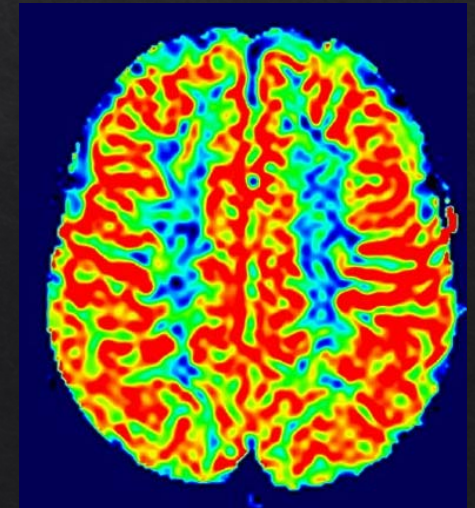
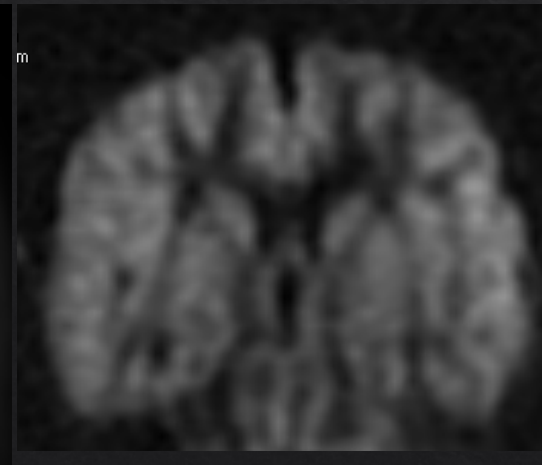
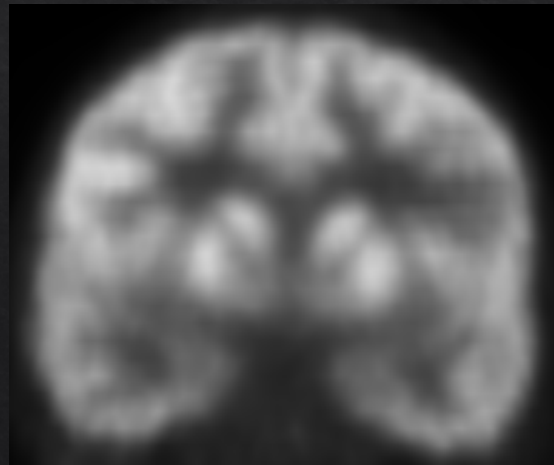

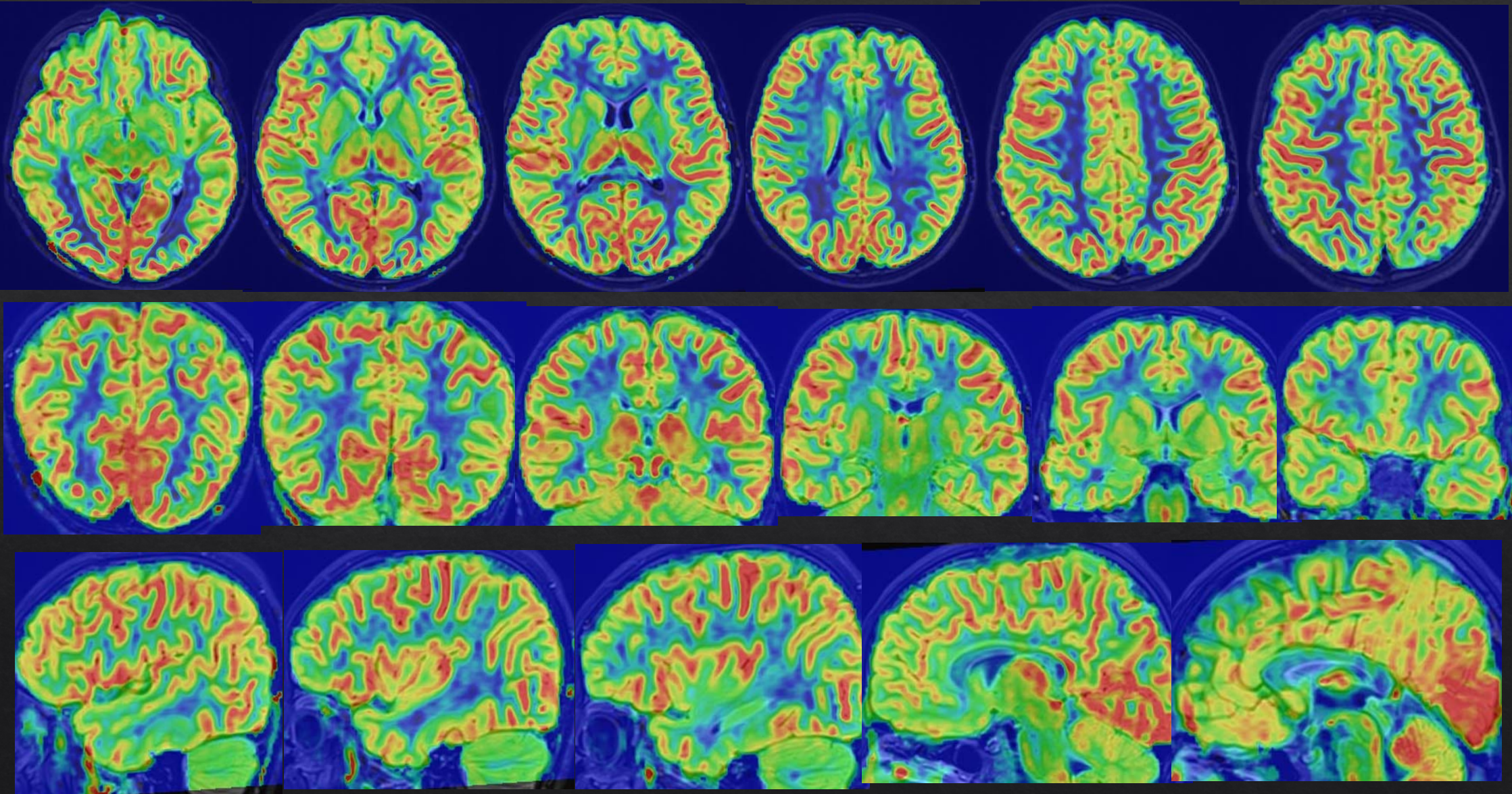

Big lesión (type I FCD)

Low resolution ASL

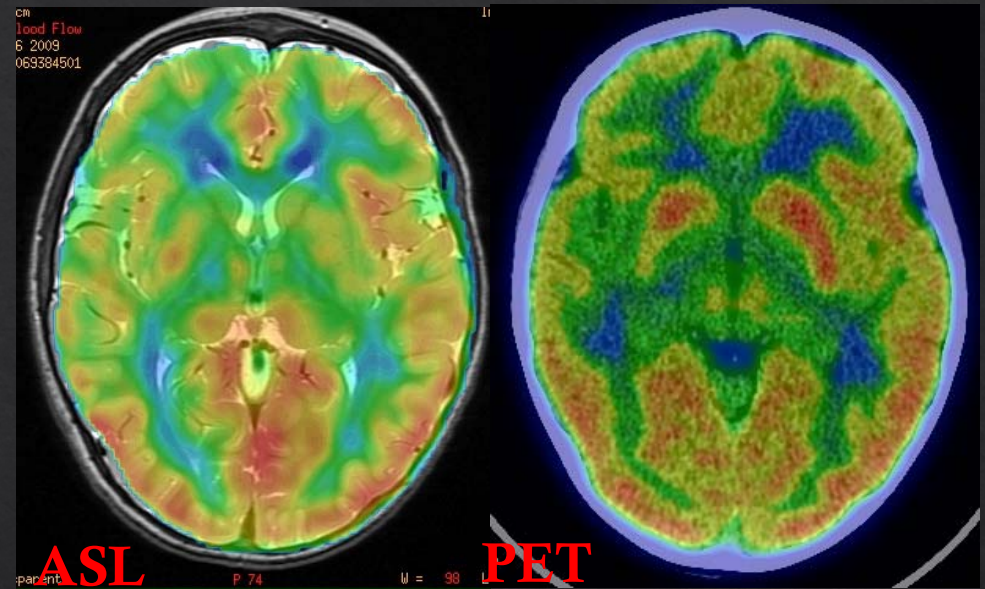
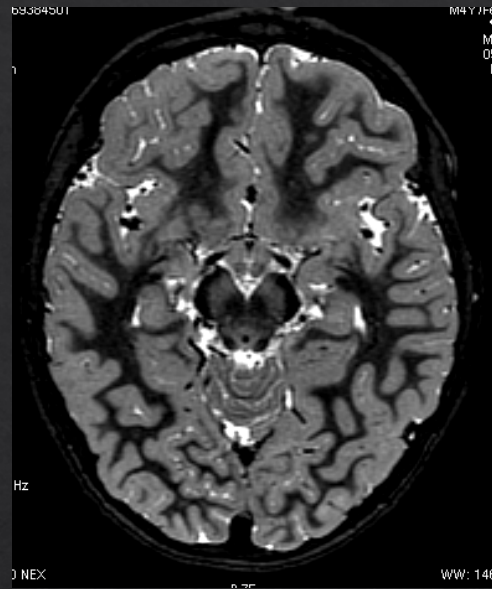

Small lesión (type II FCD)

High resolution ASL

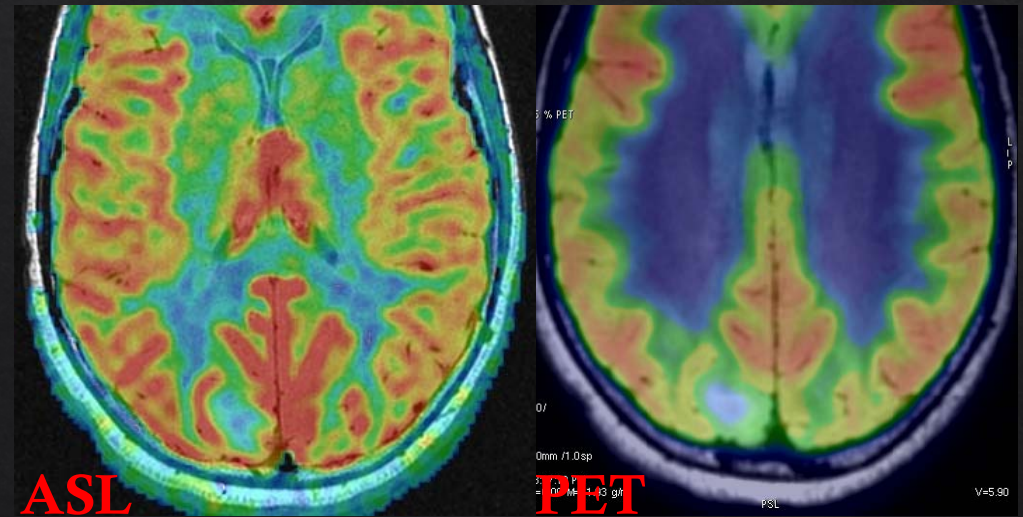
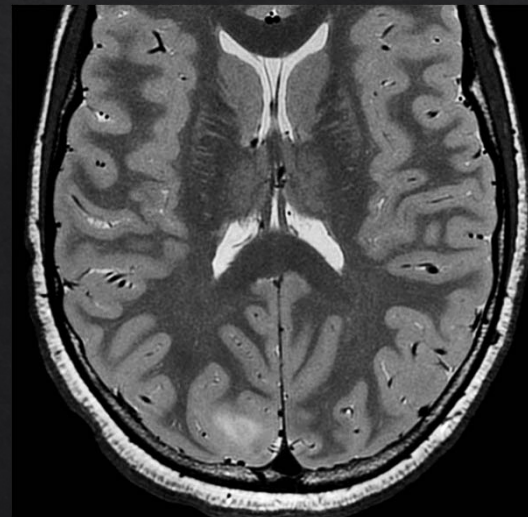

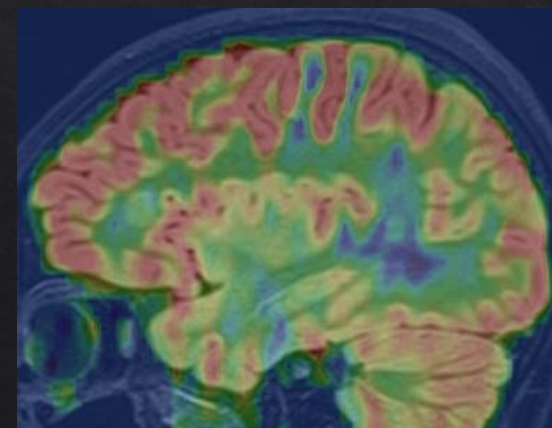
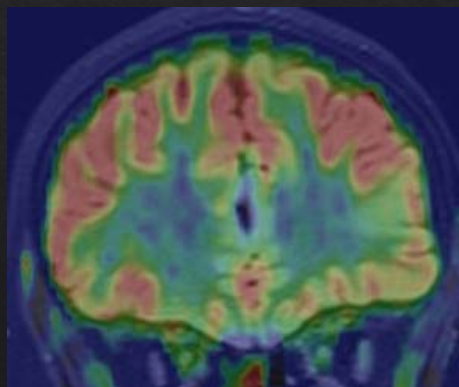
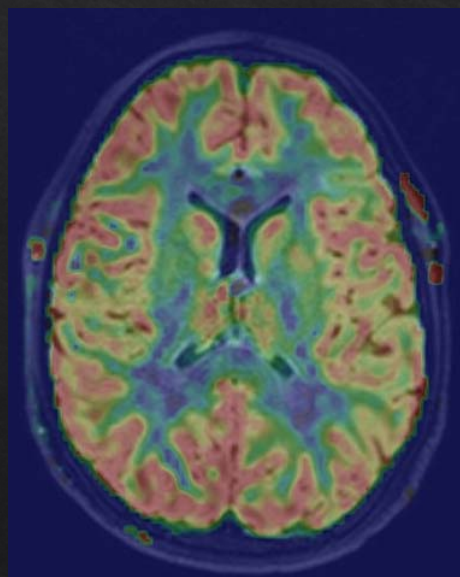
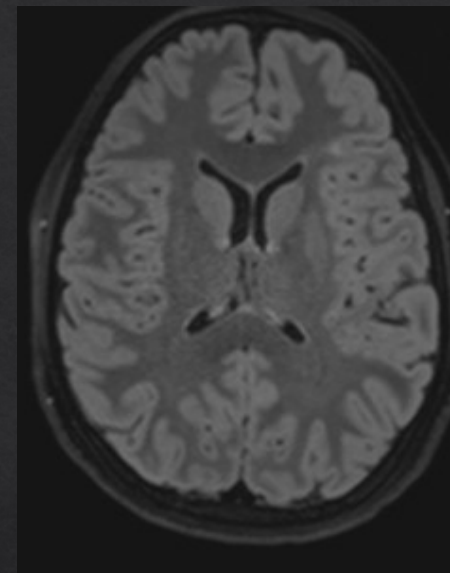
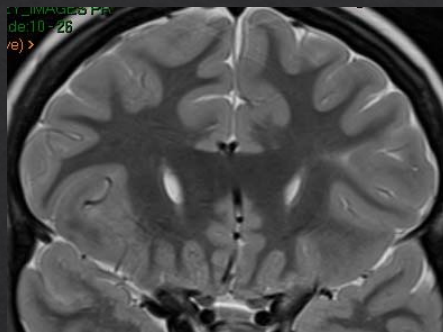
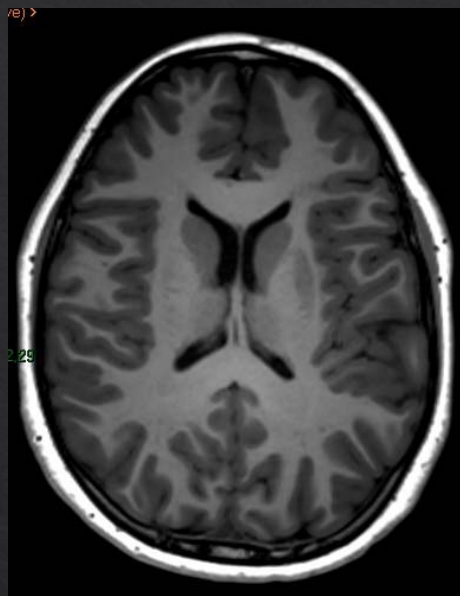

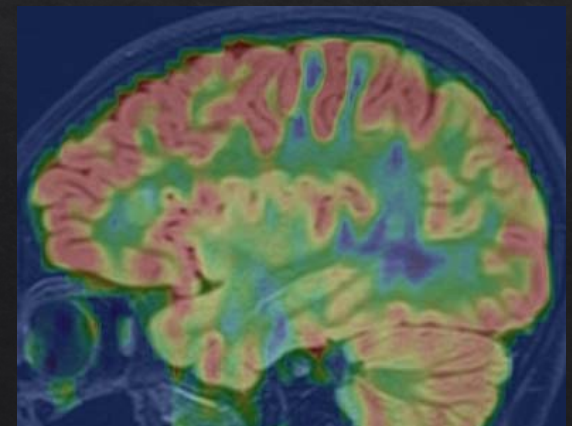
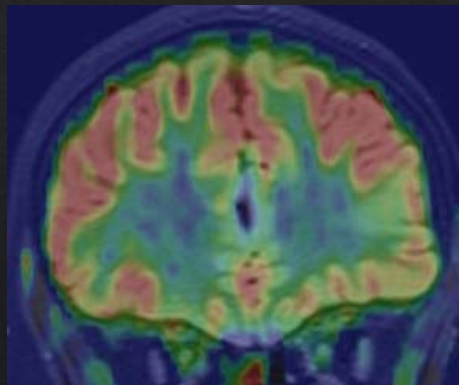
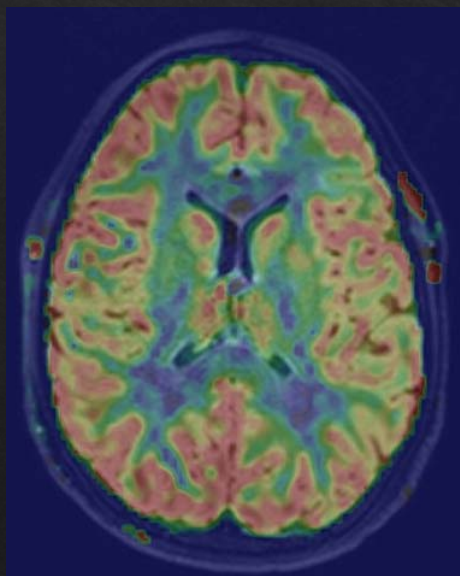
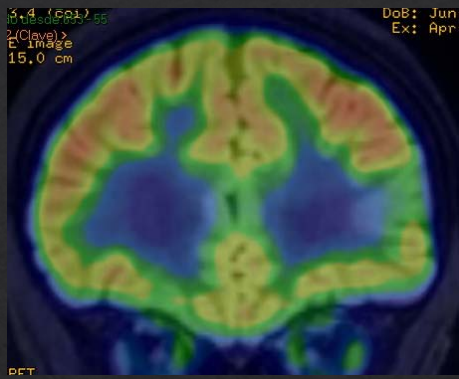
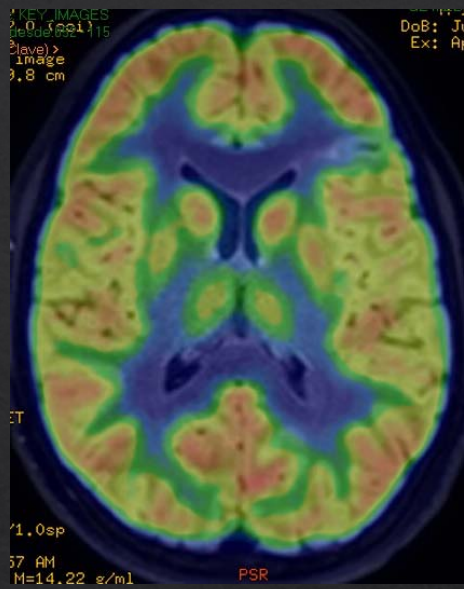

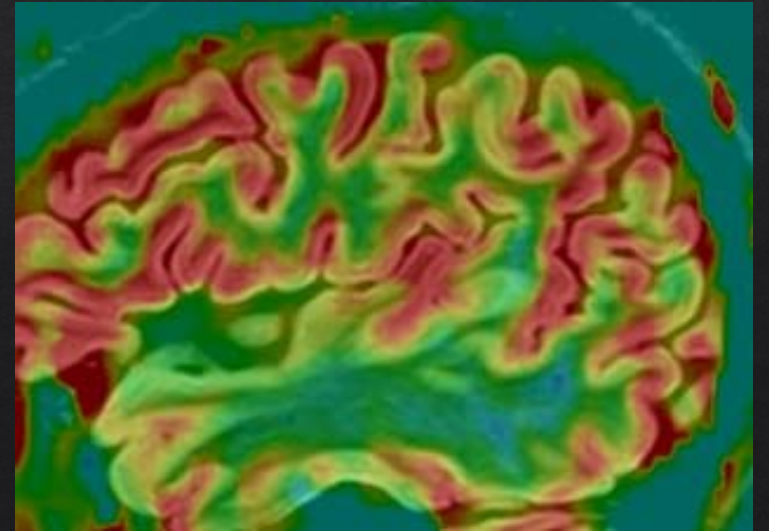
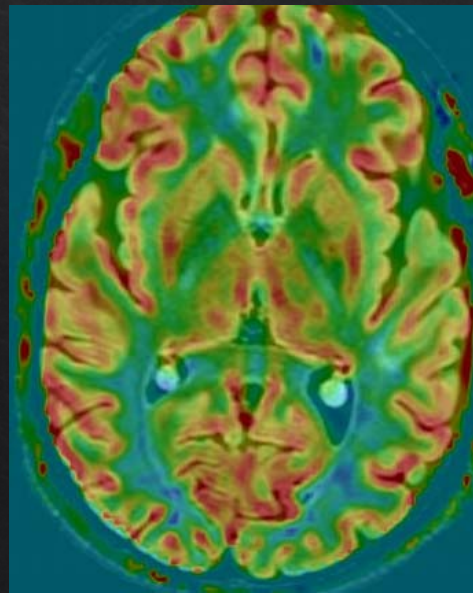
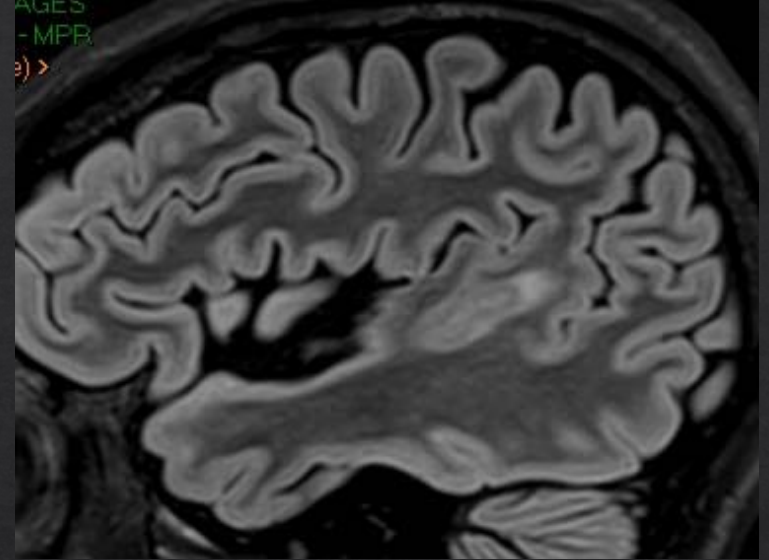
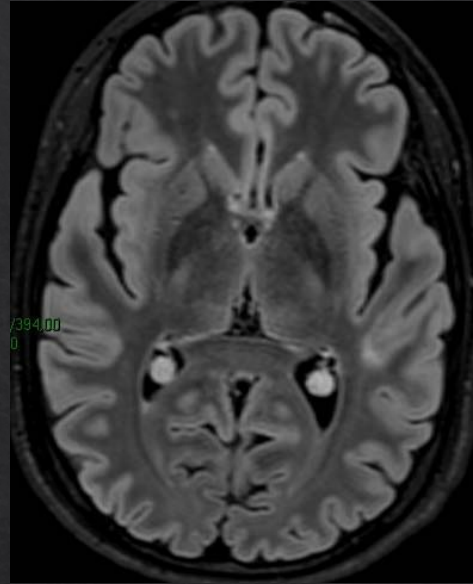
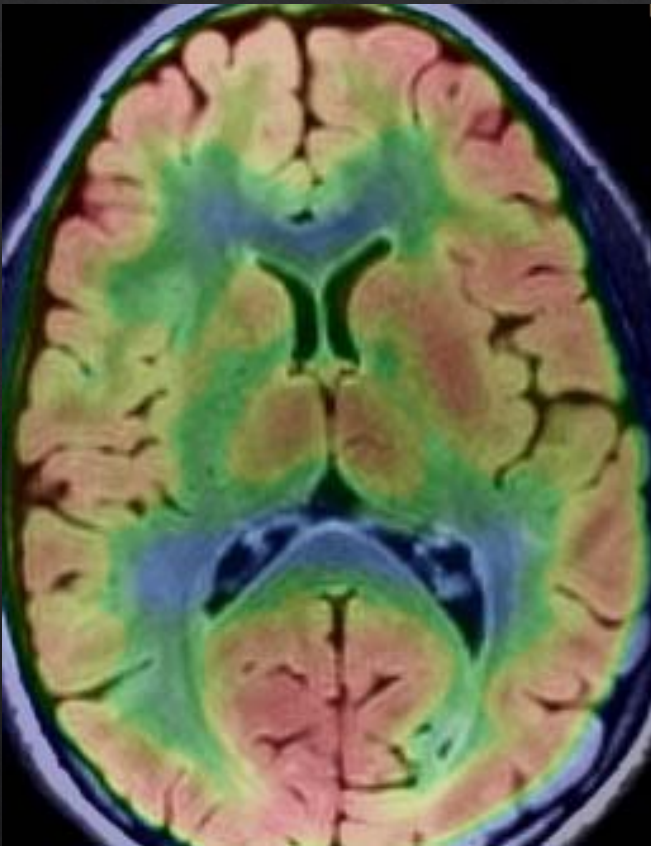

Status epilepticus

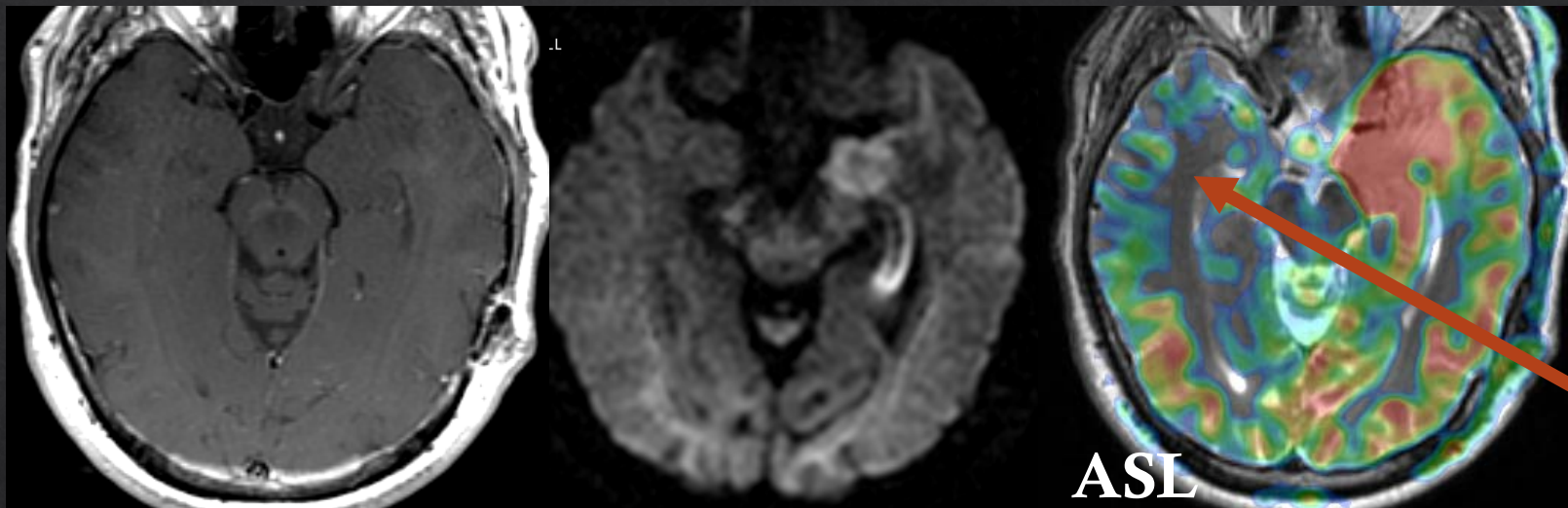

Reactive changes

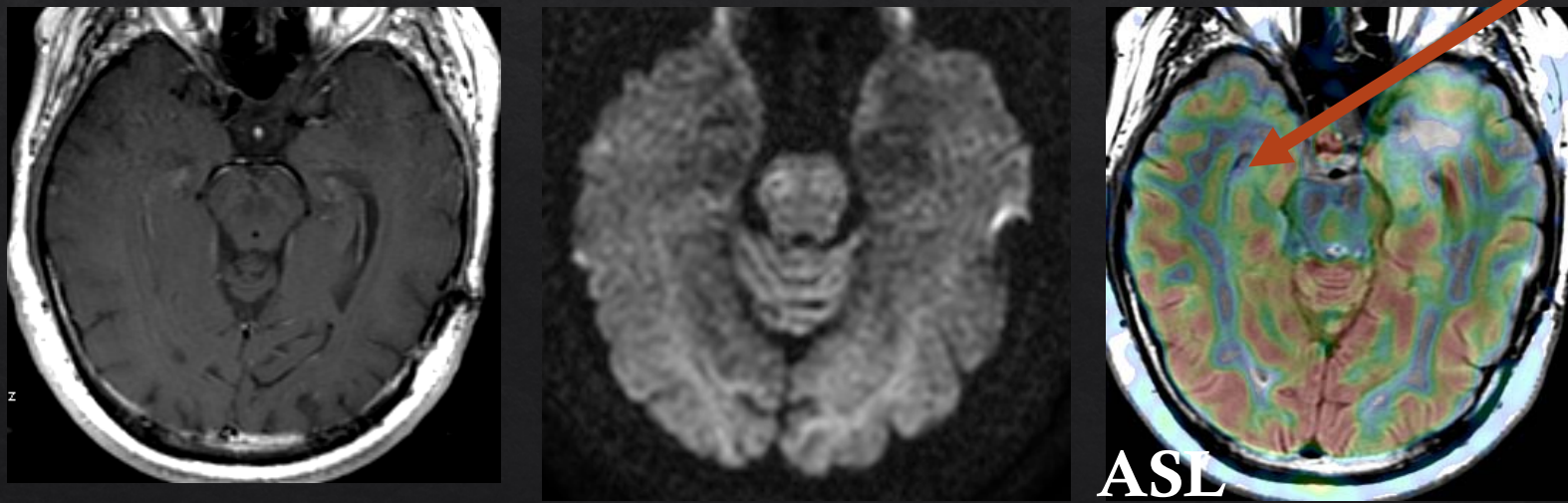

FCD with
status
epilepticus:
Focal High
activity and
global low
activity

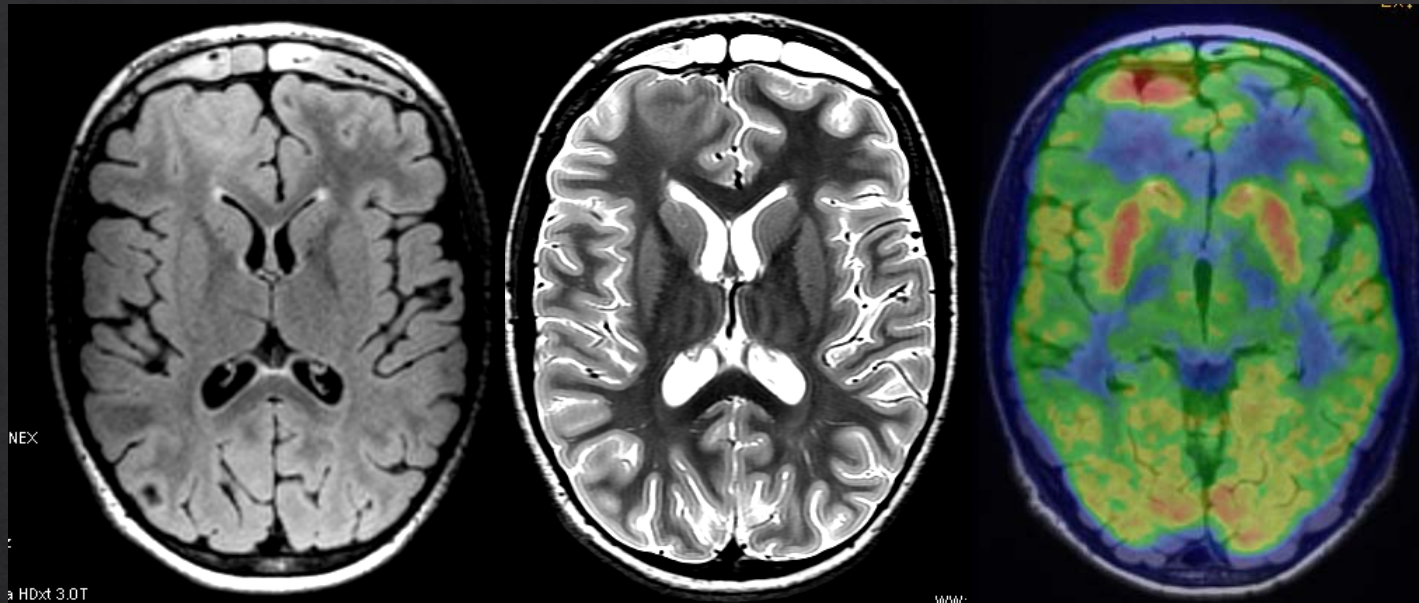

FCD with
continuous
activity:
Focal High
activity

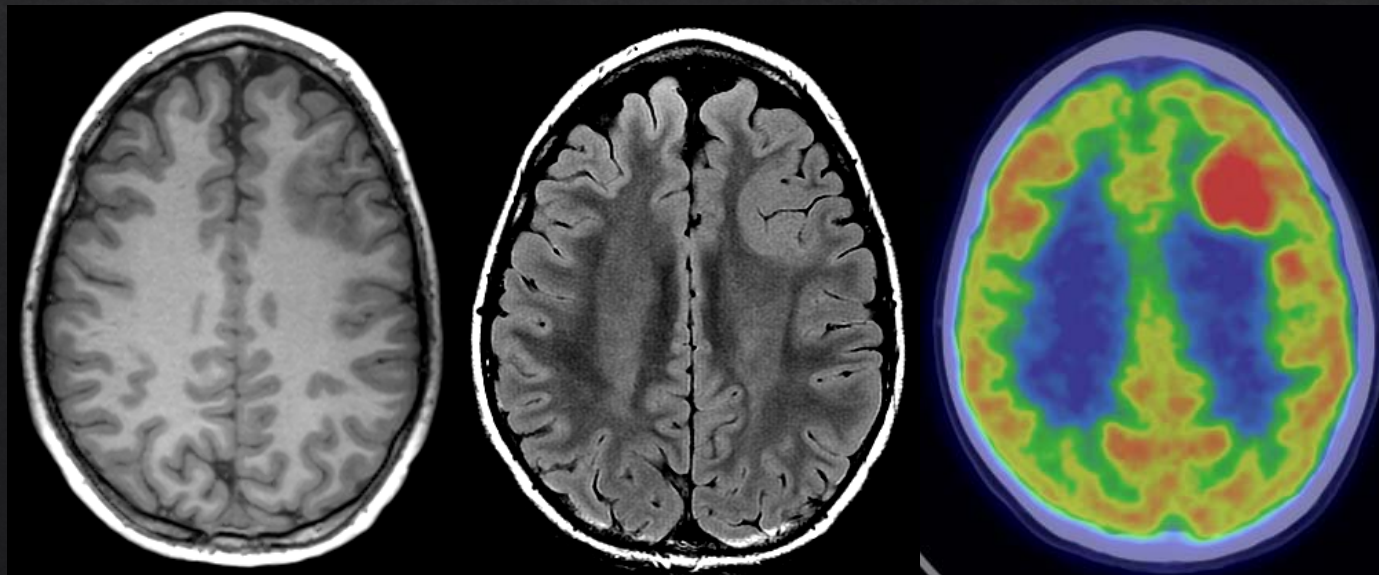

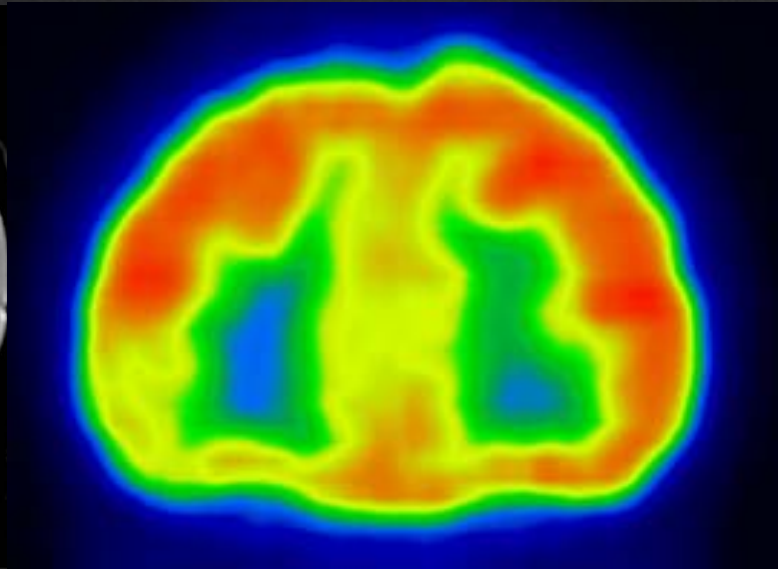
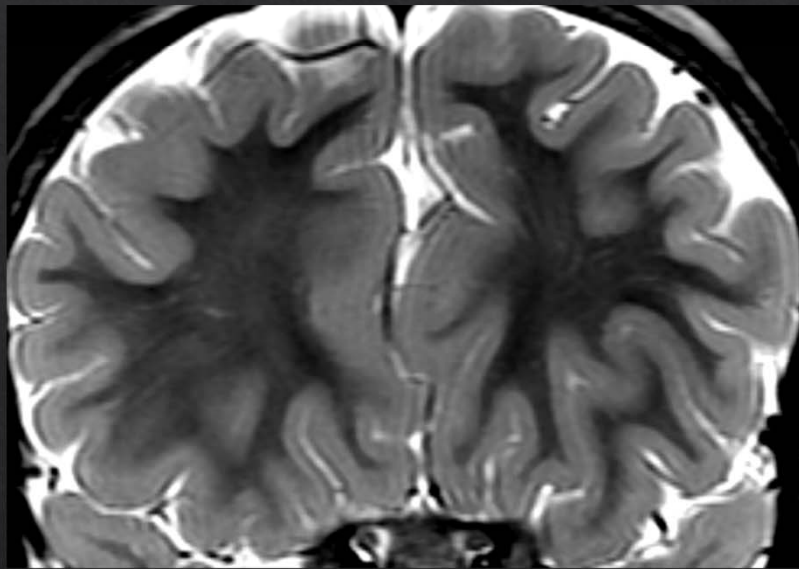

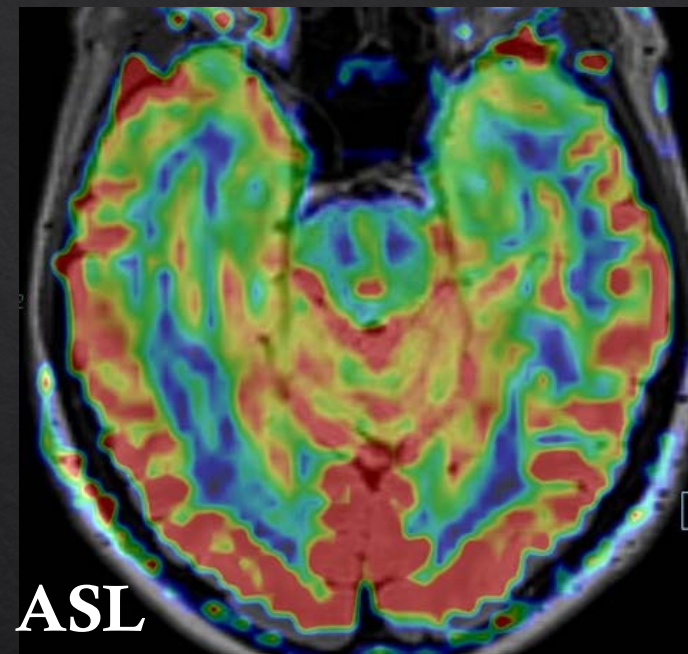
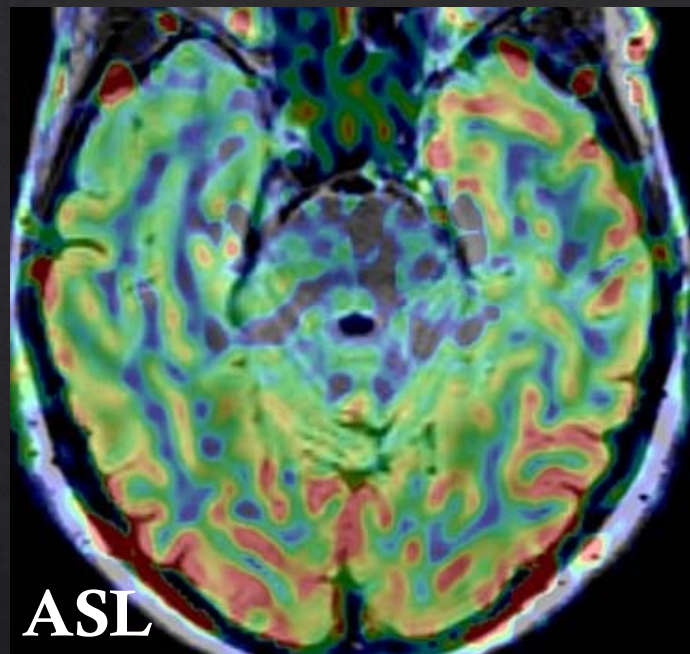
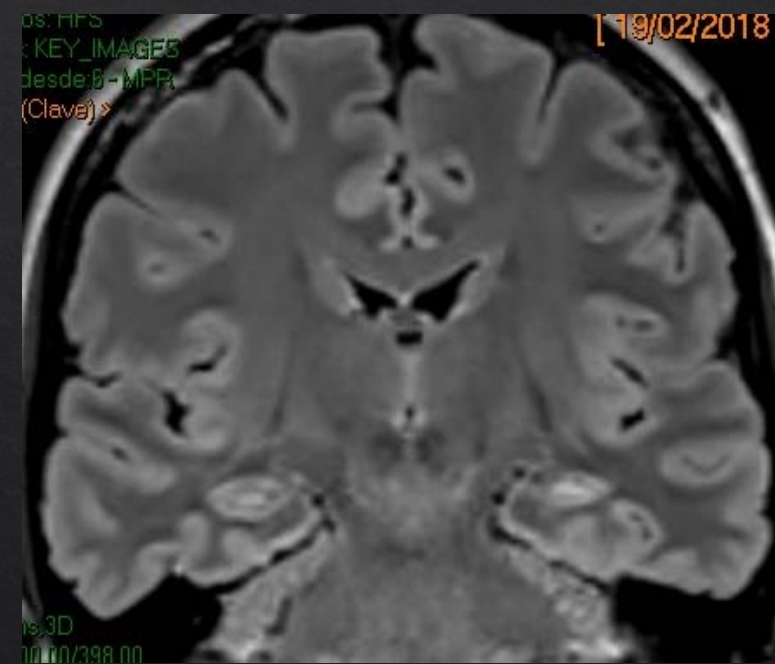

RMf y Tractografía en la cirugía de la epilepsia

- ◇ Estudio prequirúrgico: multidisciplinar
 - ◇ Extensión: RM estructural (estudio selectivo)
 - ◇ Corteza “elocuente”: RMf (motor, lenguaje)
 - ◇ Conexiones: Tractografía (TC-Espinal, F-Arqueado, Radiaciones)
- ◇ RMf: alta resolución (3T)
 - ◇ Bloques: tareas (> 4 años)
 - ◇ Resting: despierto, sedación
- ◇ Tractografía: múltiples direcciones
 - ◇ No requiere colaboración
 - ◇ Más robusta que la RMf

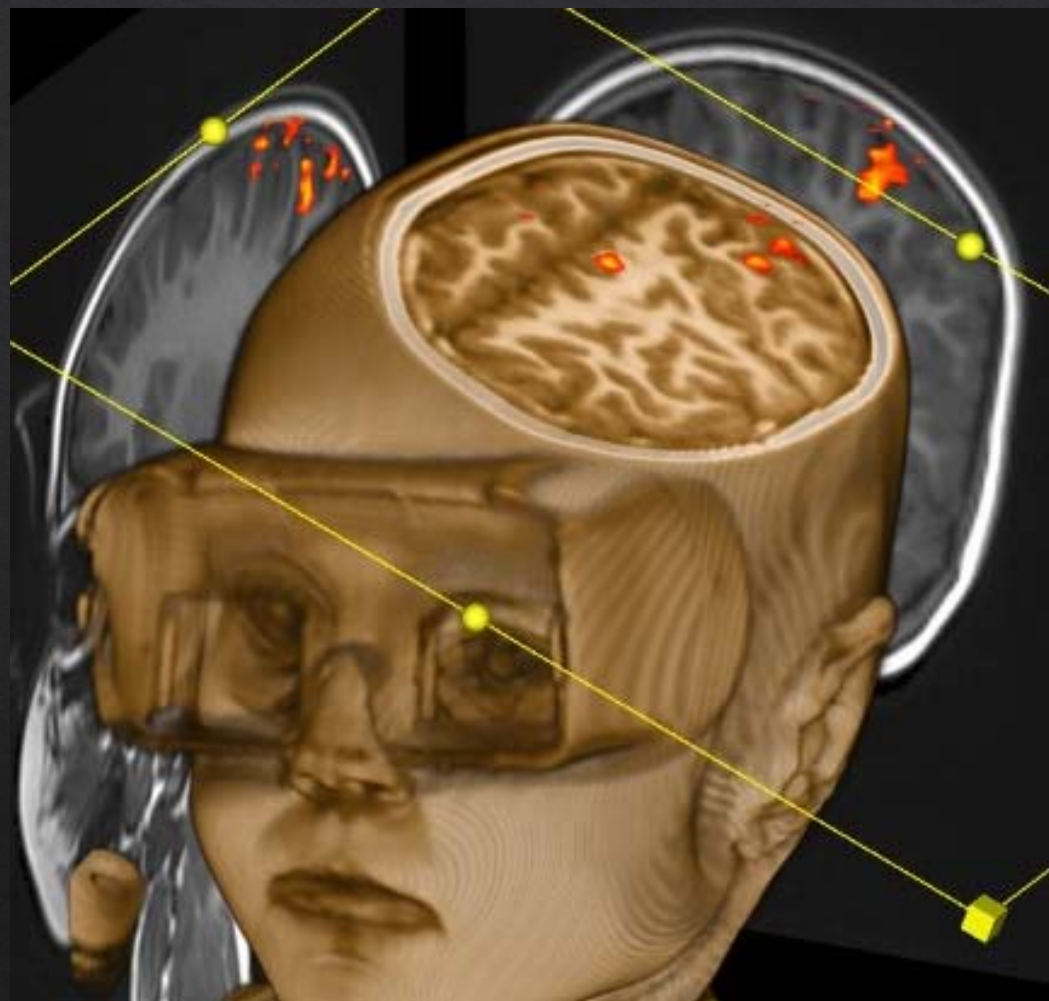
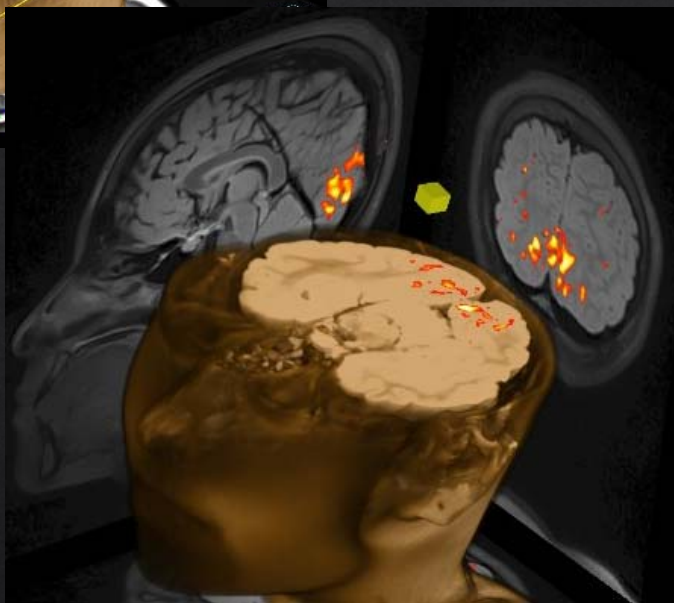
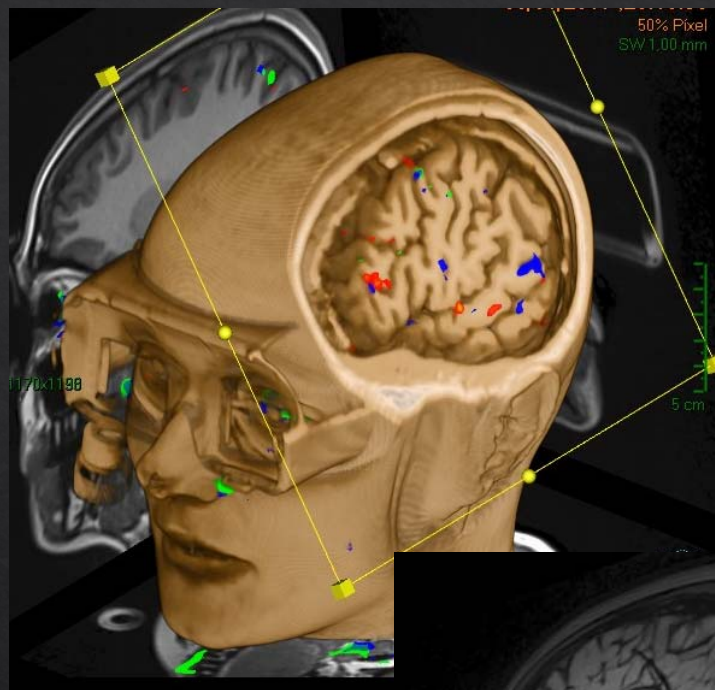

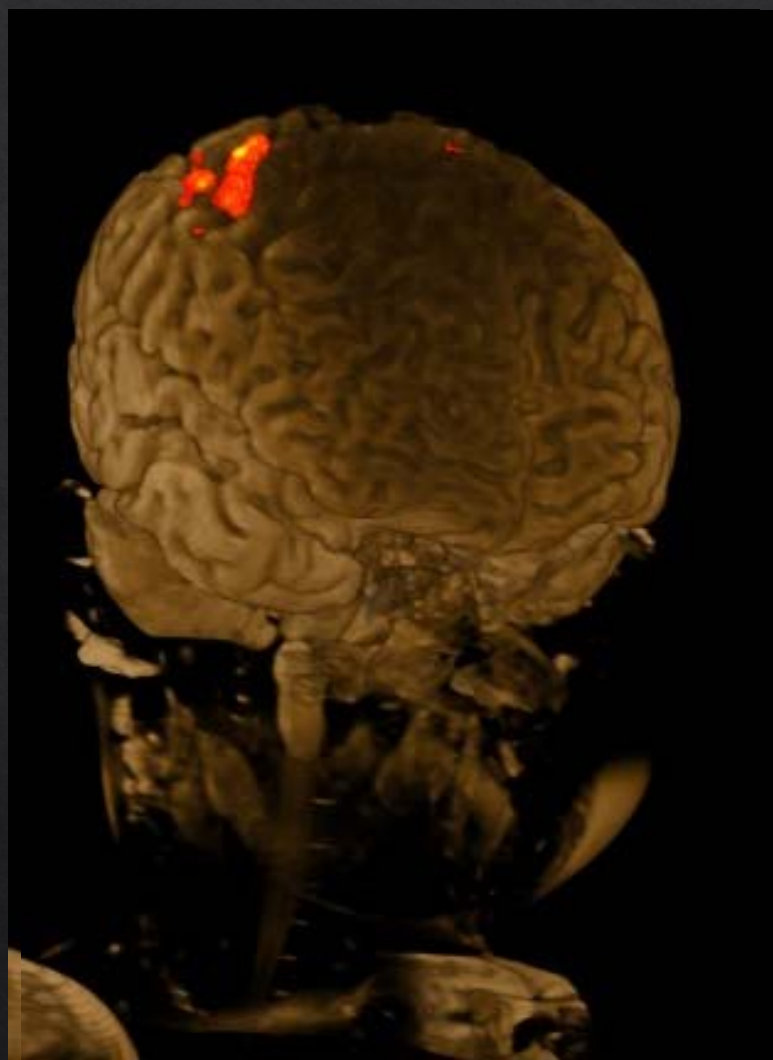

“Resting State” fMRI: Ventajas

- ◇ No hay tarea
 - ◇ No necesita colaboración
 - ◇ Niños, deterioro cognitivo, sedación
- ◇ Permite estudiar redes de forma más precisa (CUANTIFICACIÓN)
 - ◇ Conectividad
 - ◇ Topología (EFICIENCIA): Teoría de grafos
- ◇ Principales DESVENTAJAS
 - ◇ Postproceso complejo
 - ◇ Poca experiencia

DESPIERTO

ANESTESIA LEVE

ANESTESIA COMPLETA

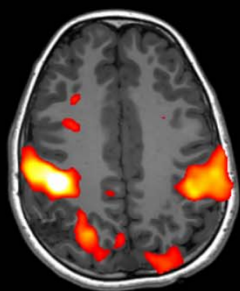
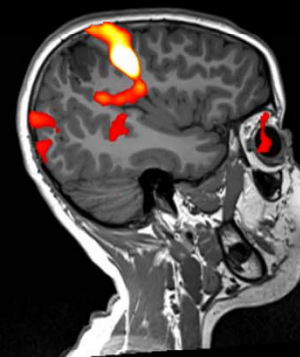
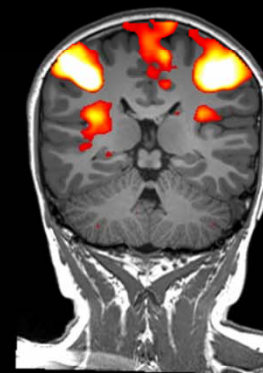
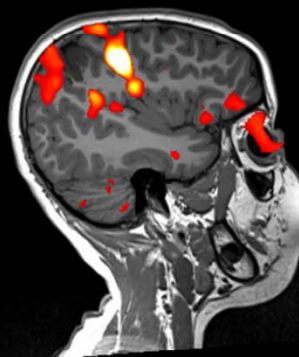
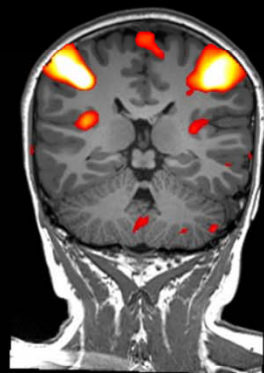
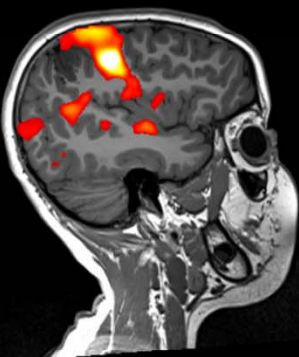
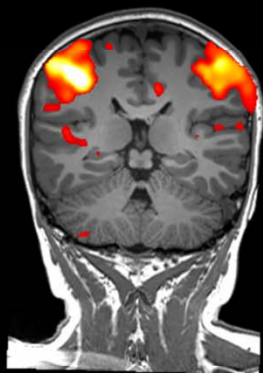

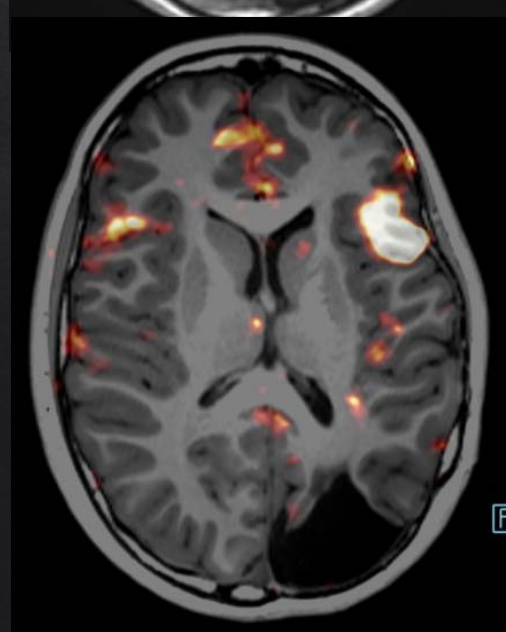
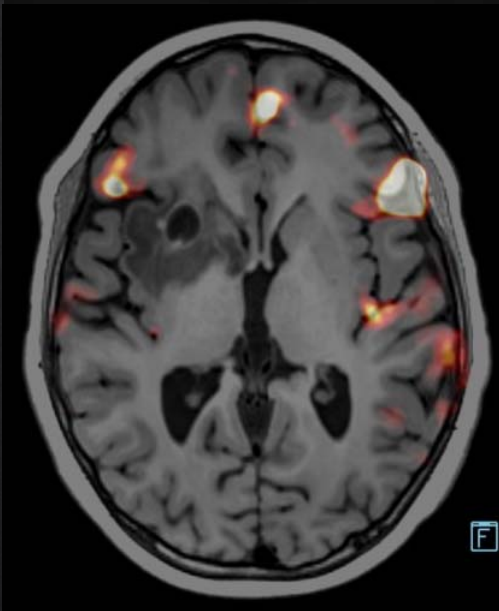
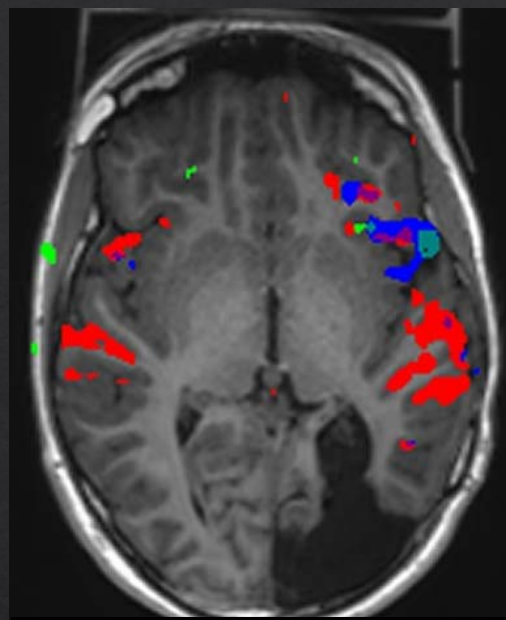
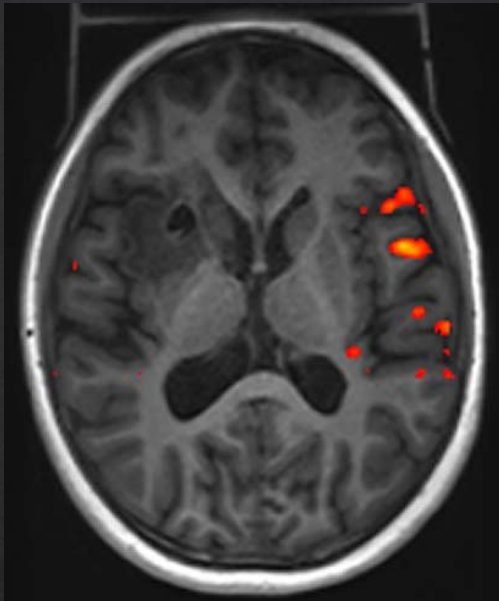

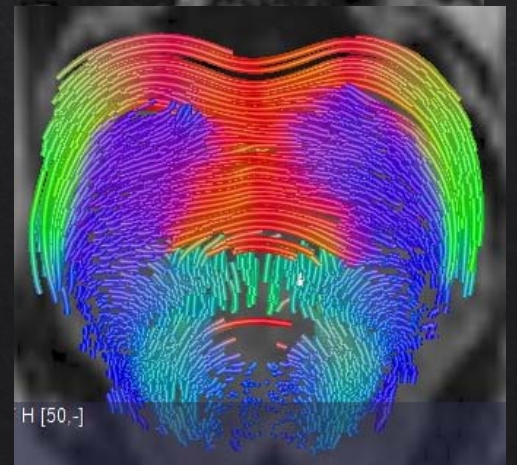
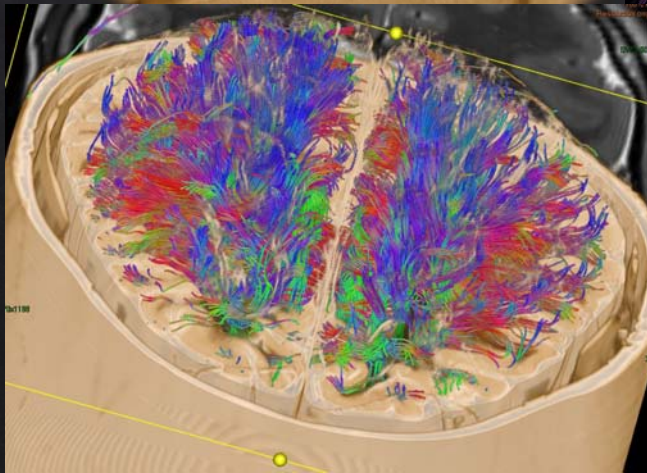
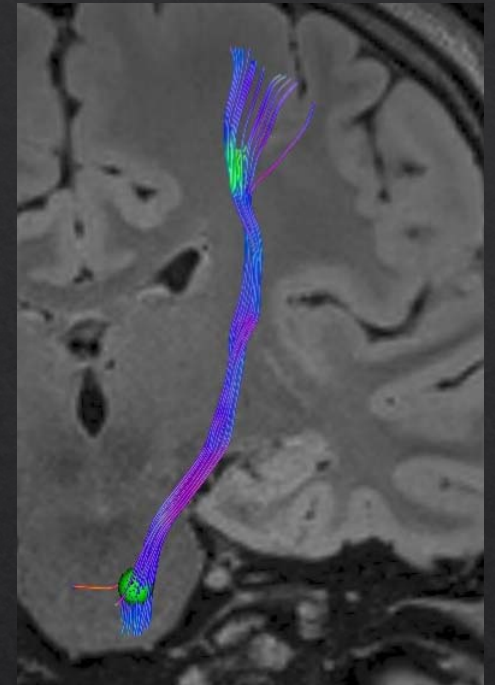
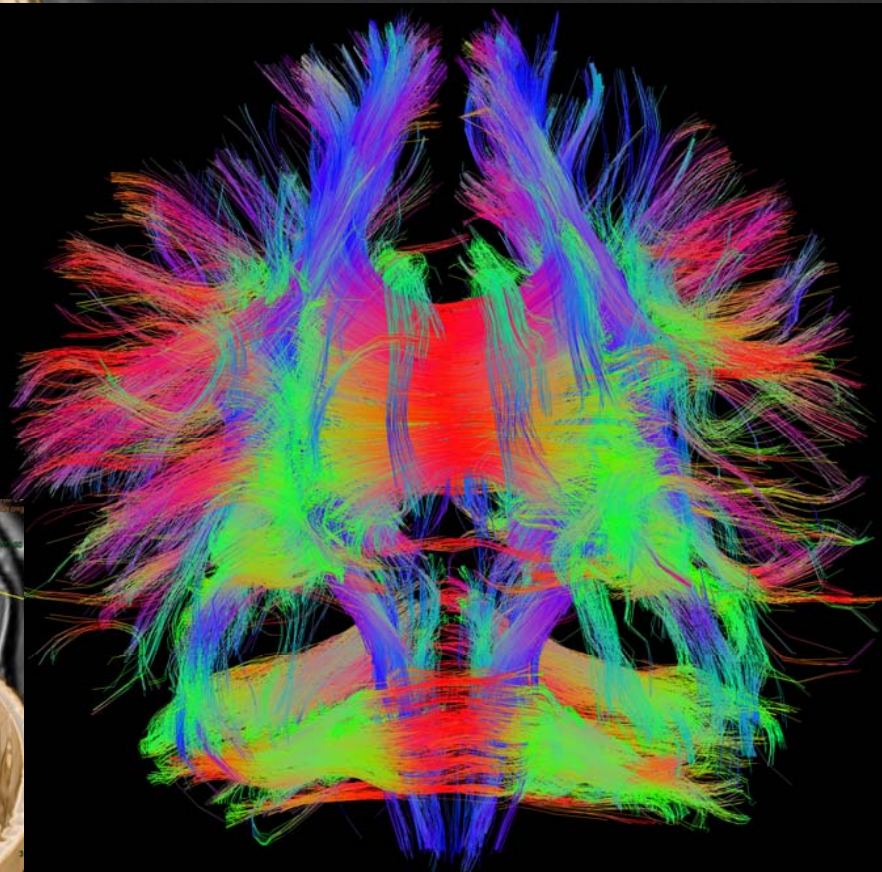
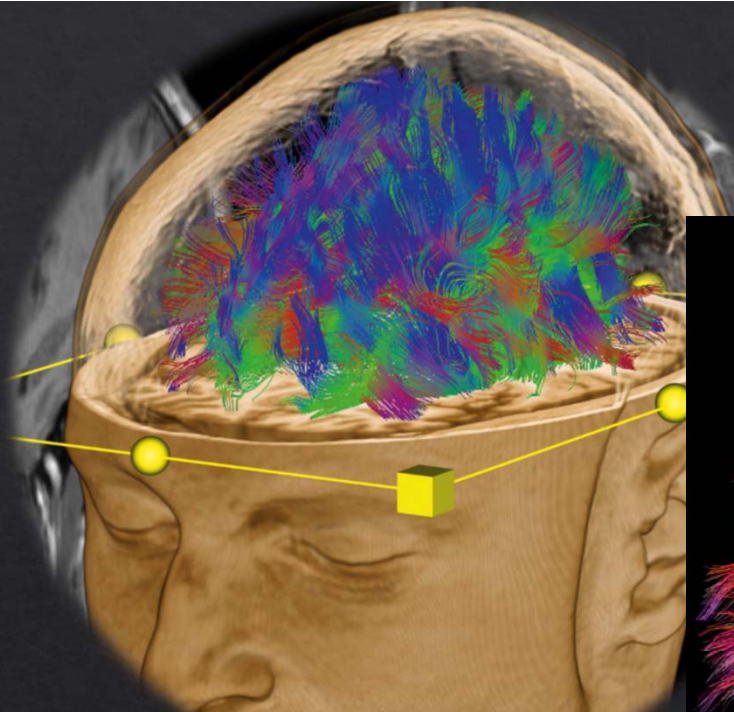

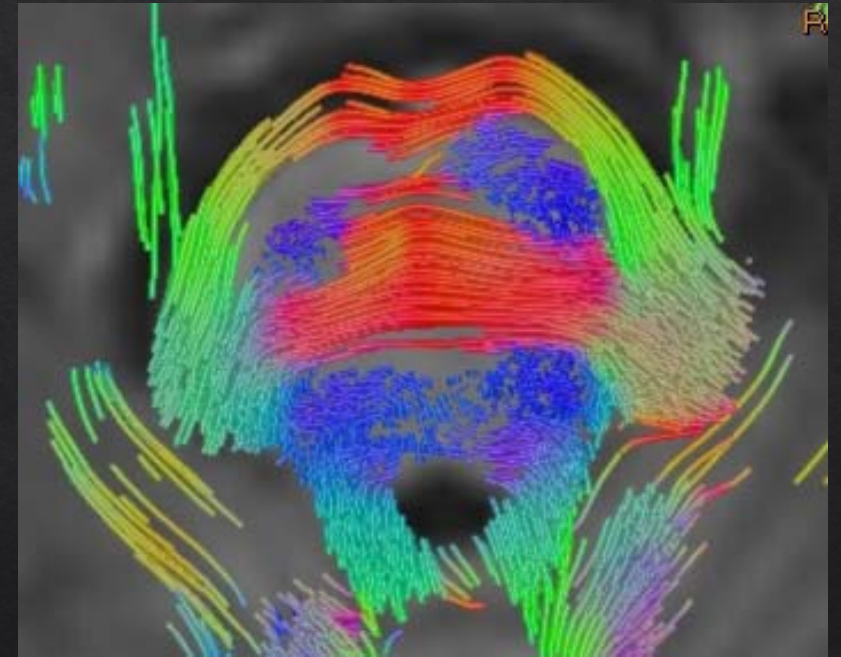
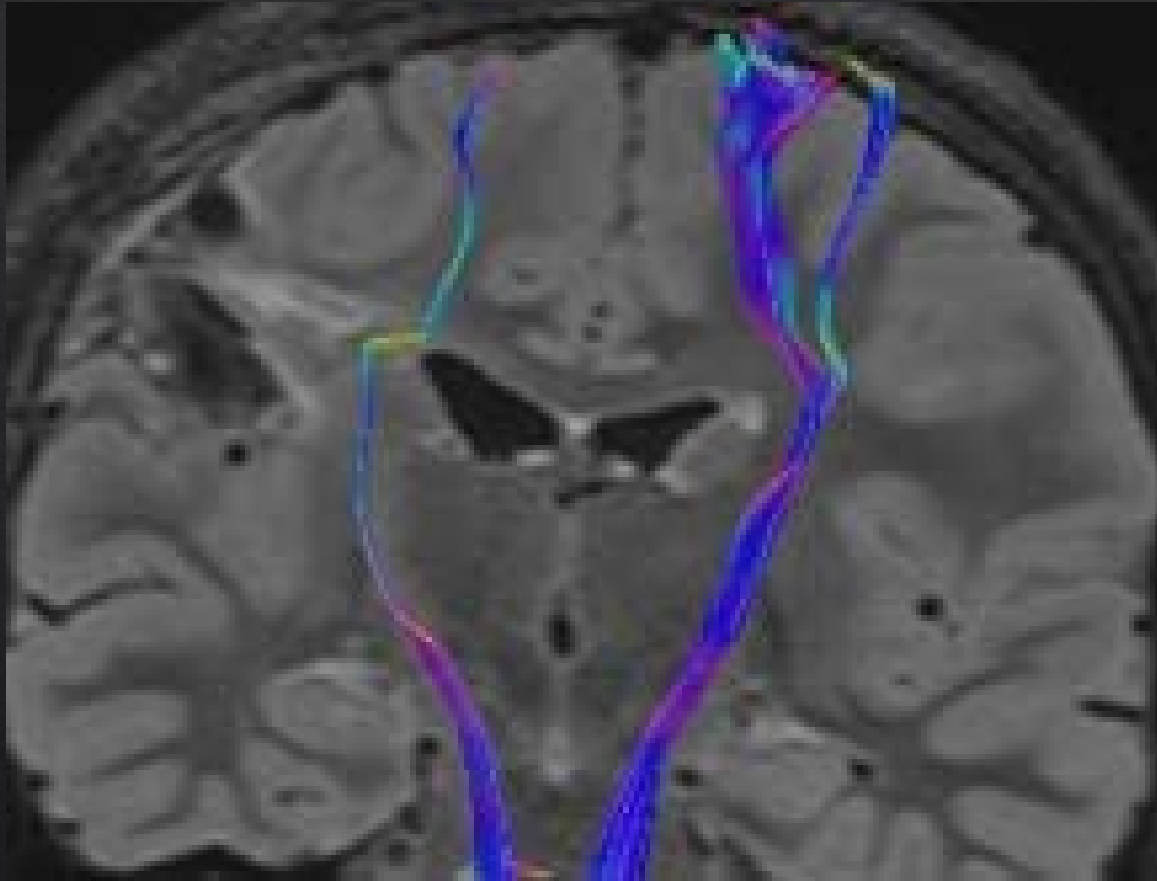

Lesión parcial del TCE: hemiparesia

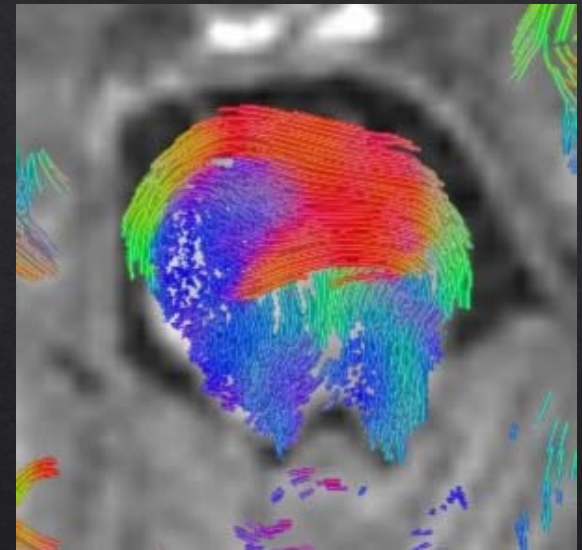
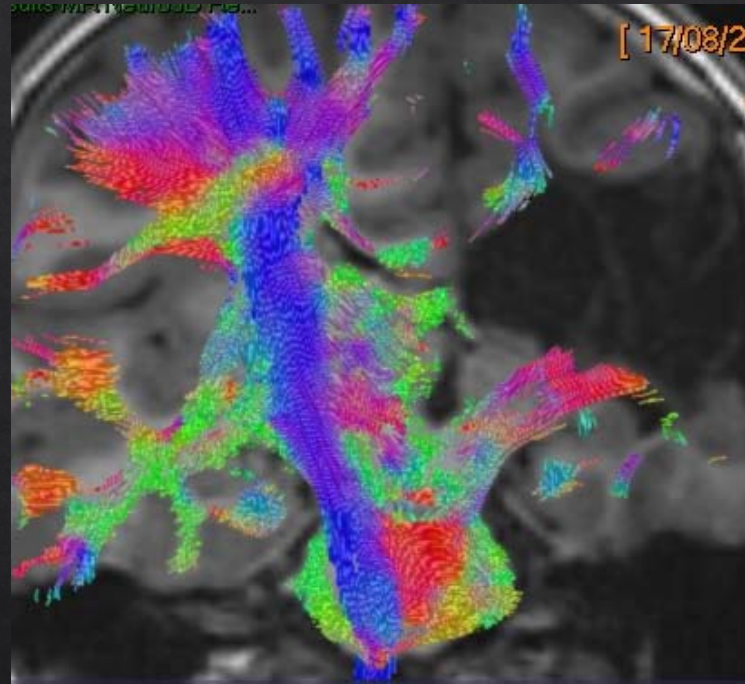
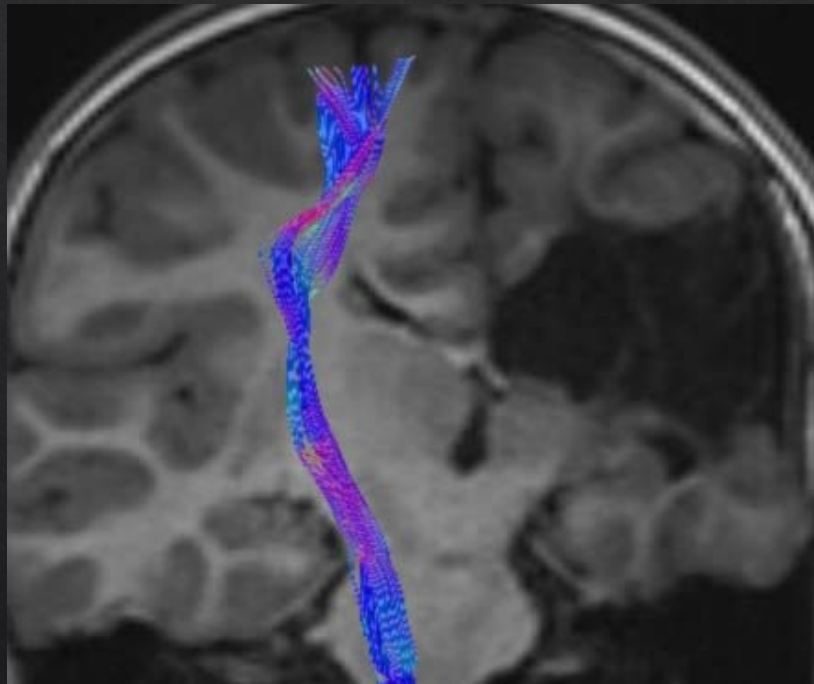

Hemiplejia congénita

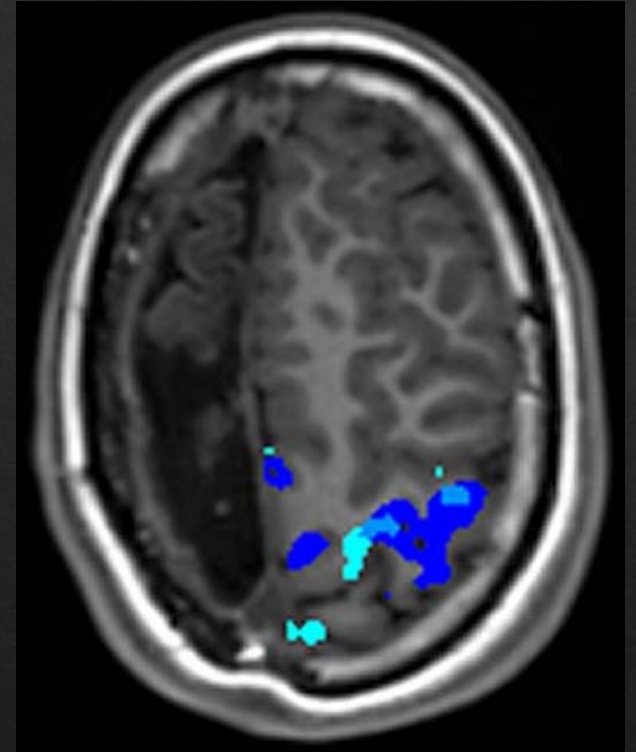
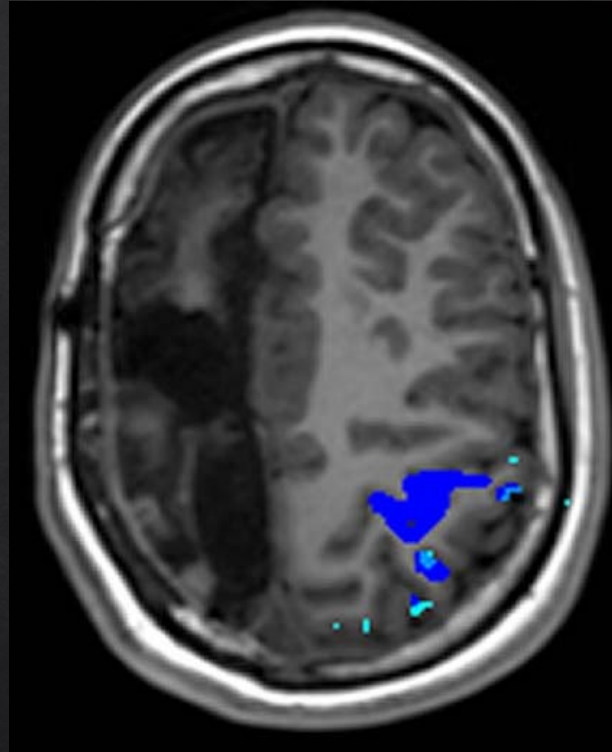
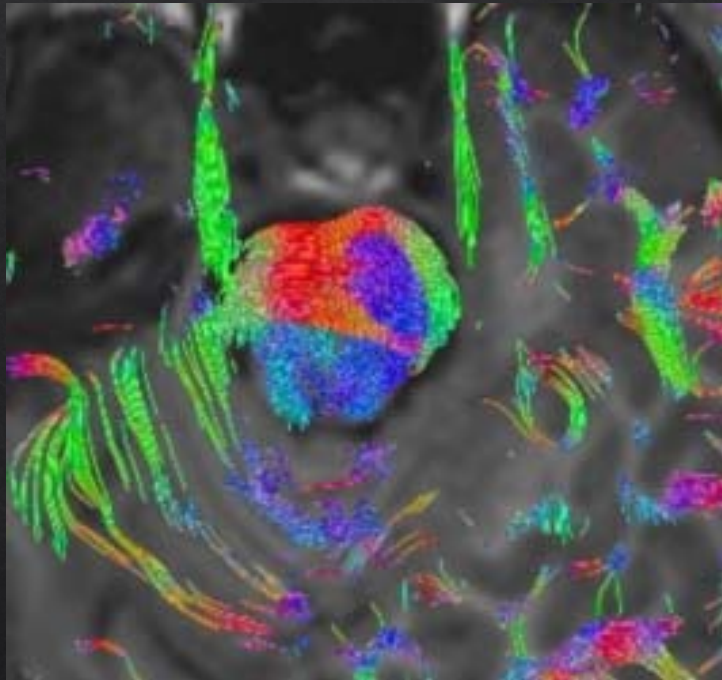

Hemi-PARESIA

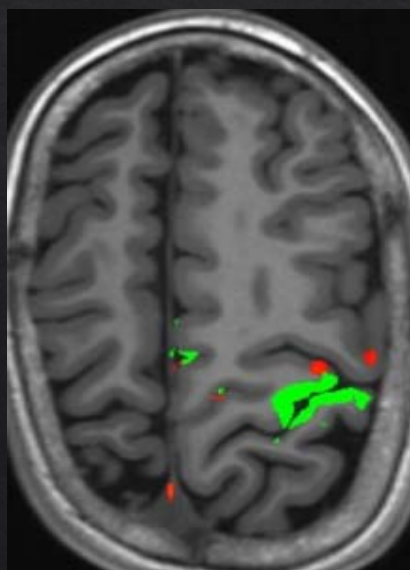
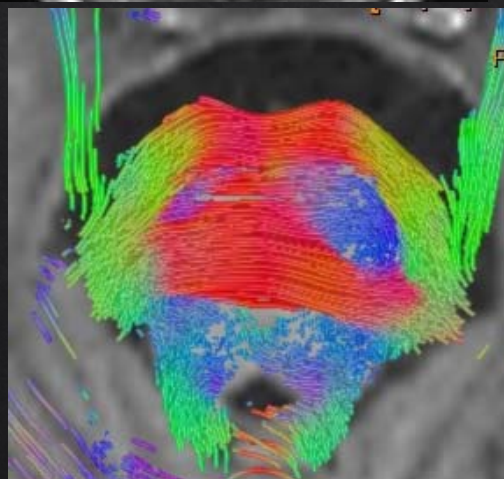
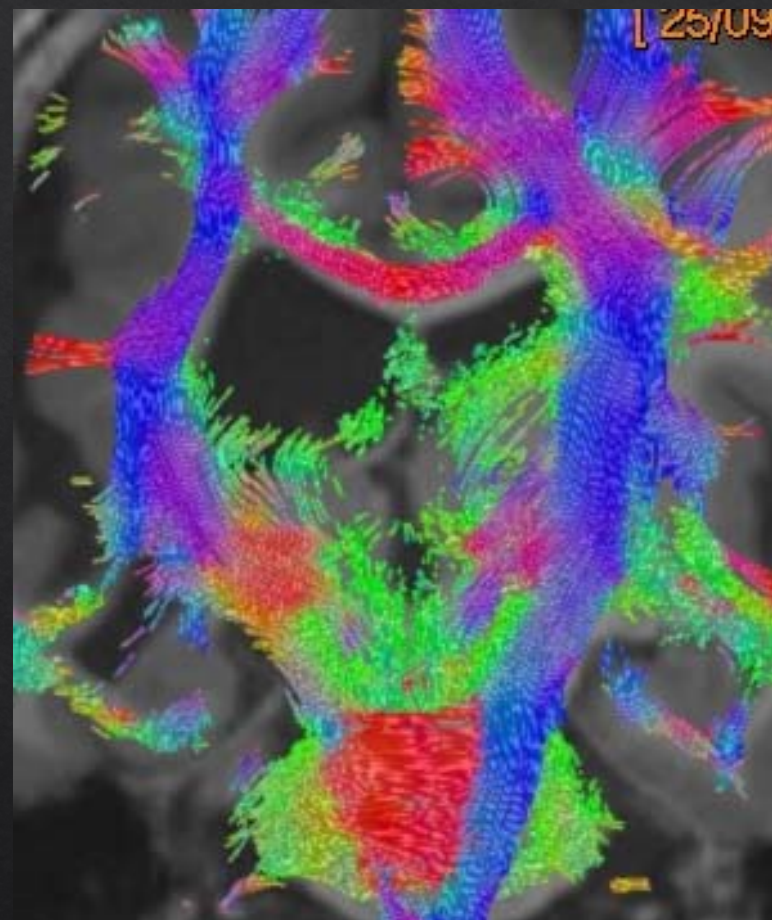
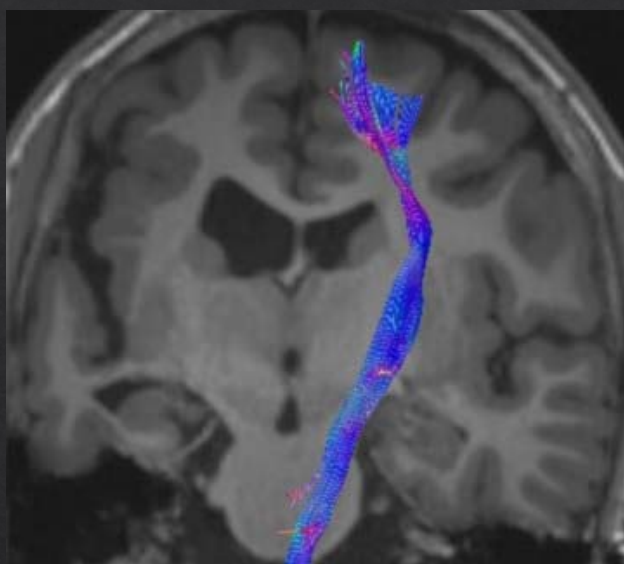
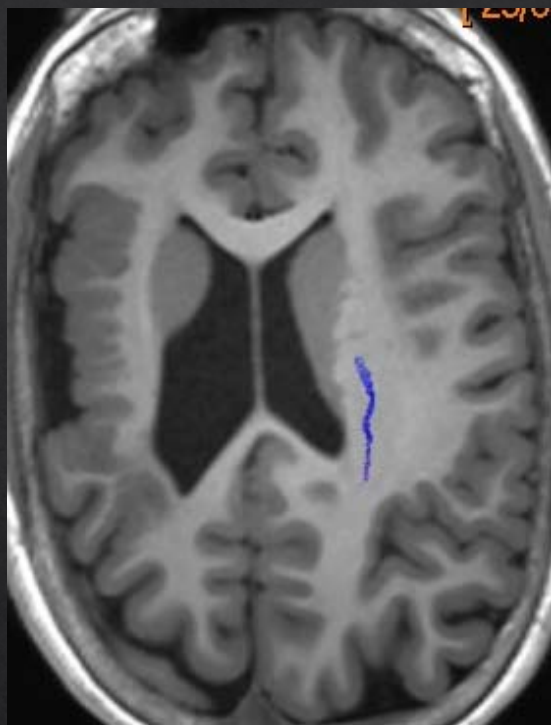

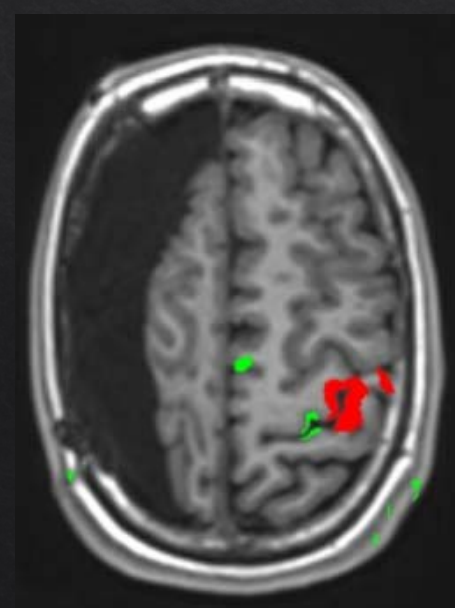
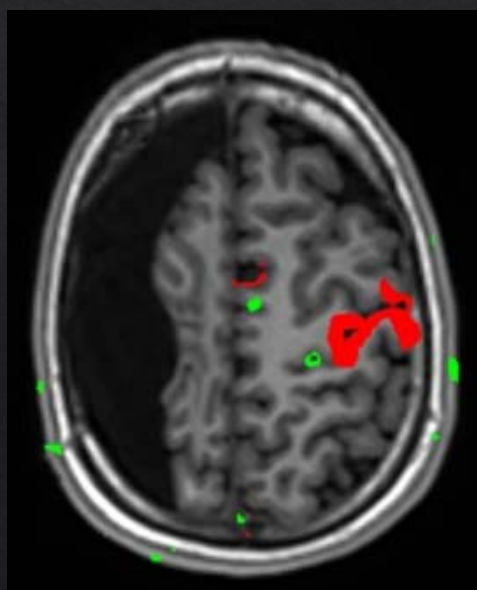
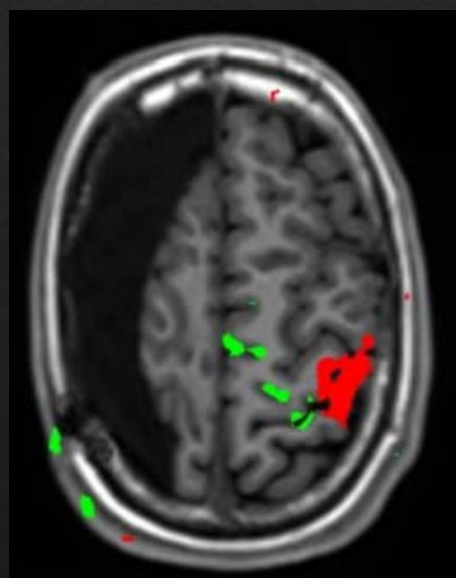
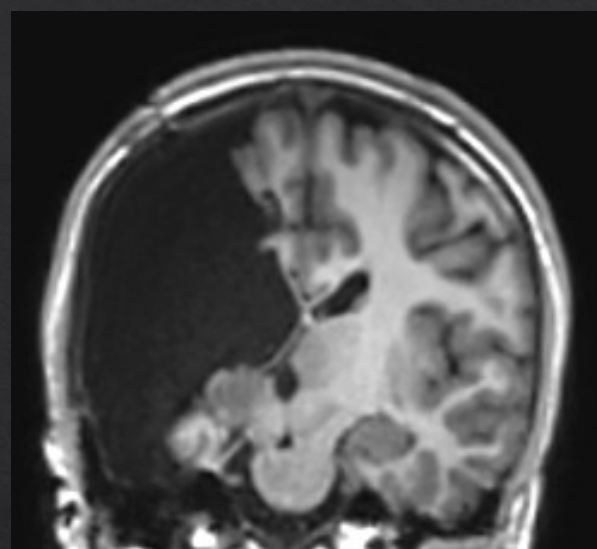
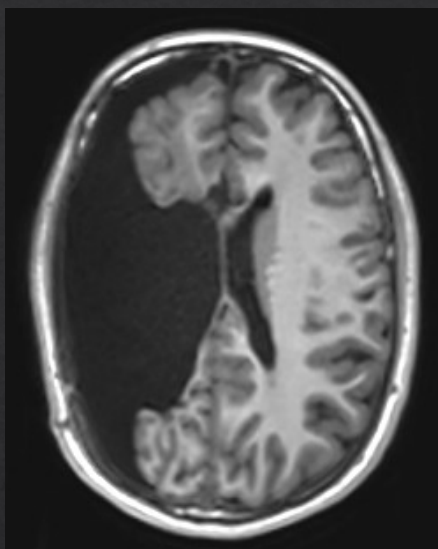

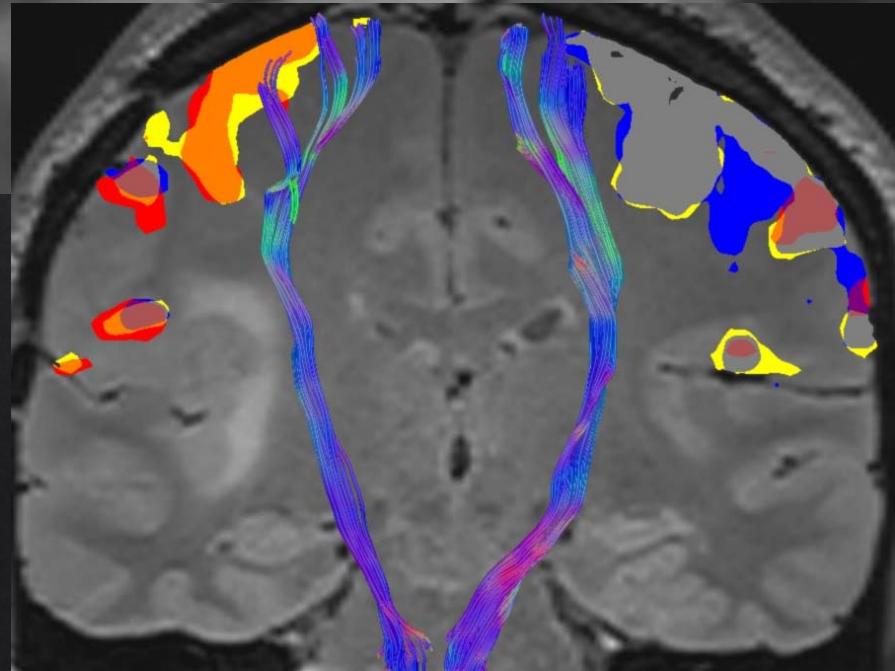
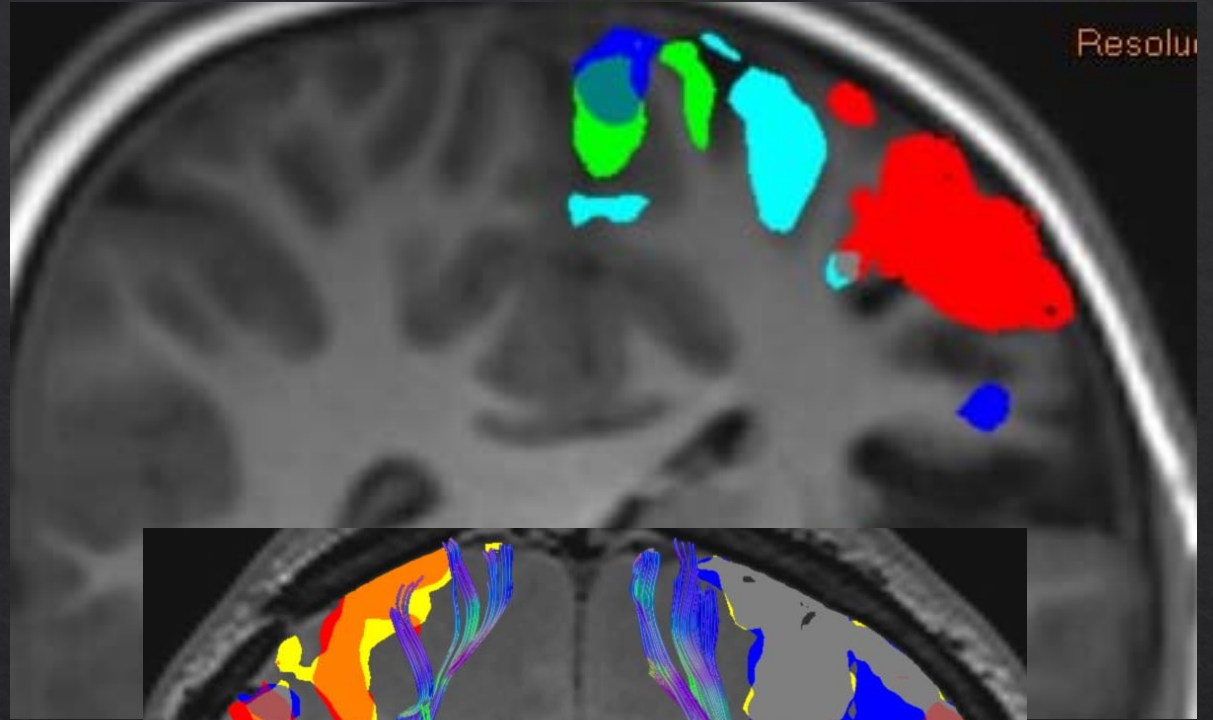
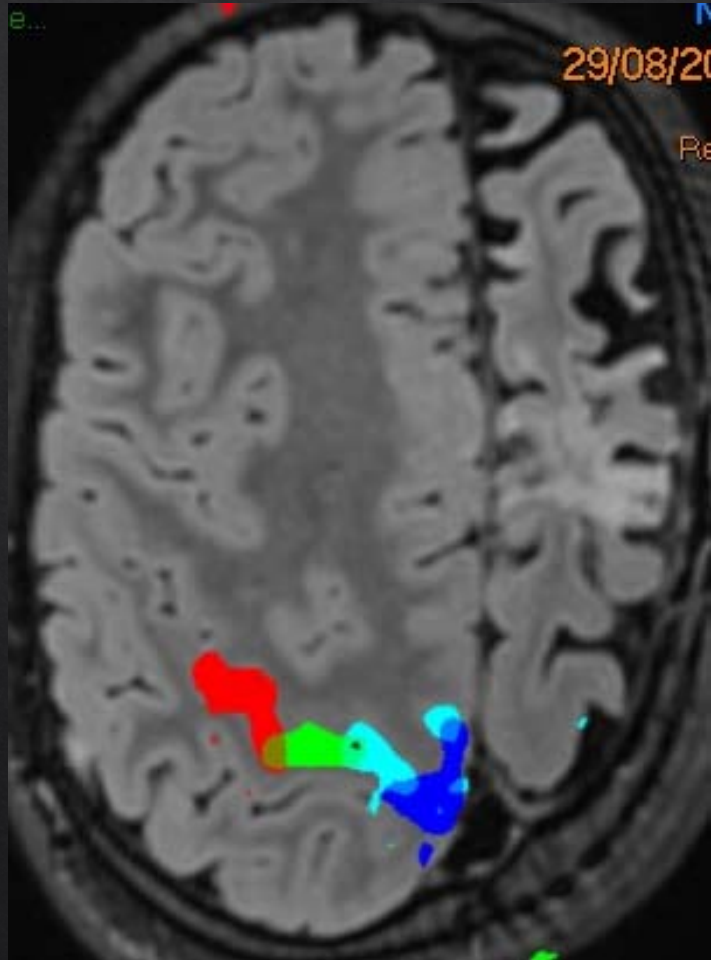

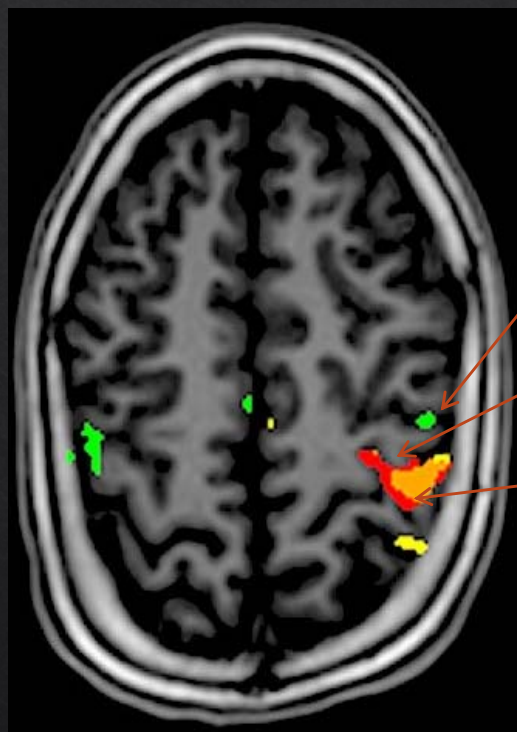

Boca

Mano
motor

Mano
Sens

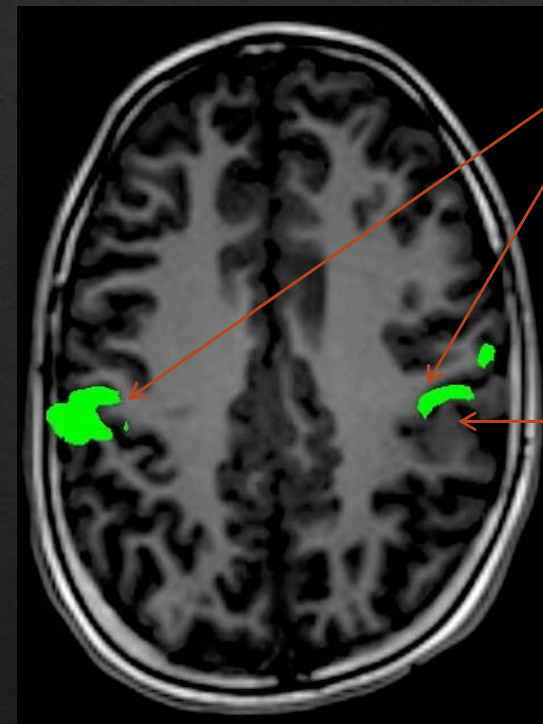
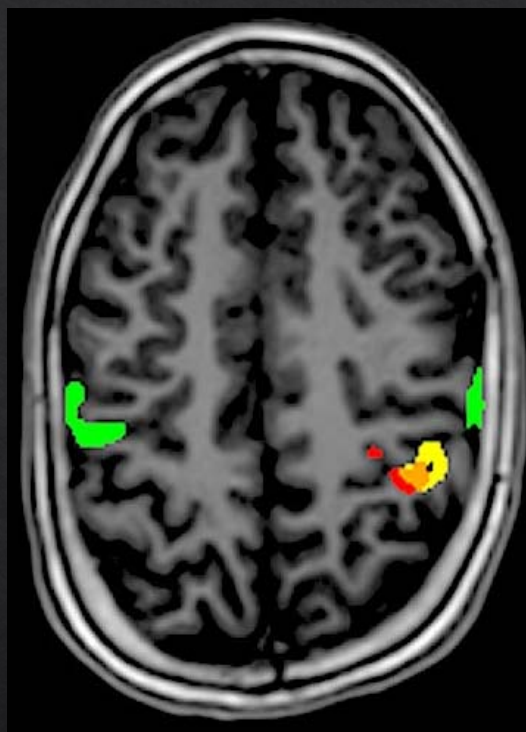

Boca

DCF

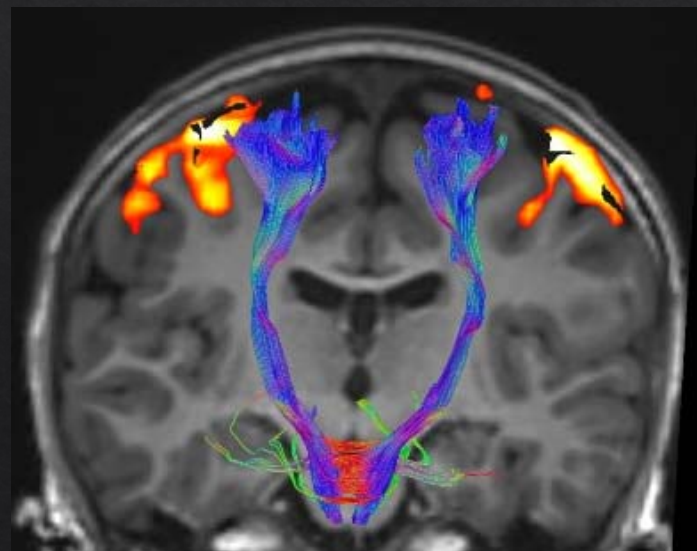
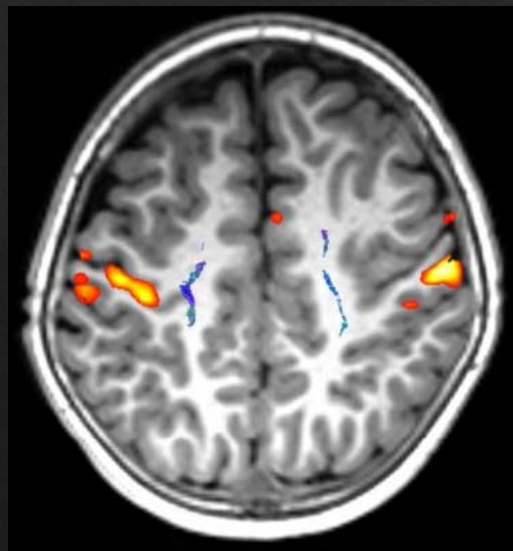
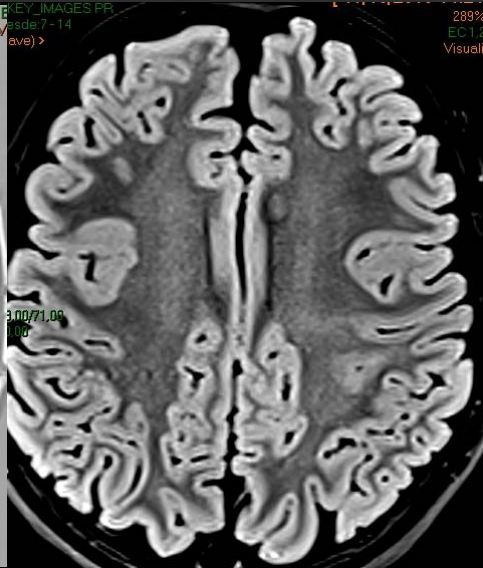
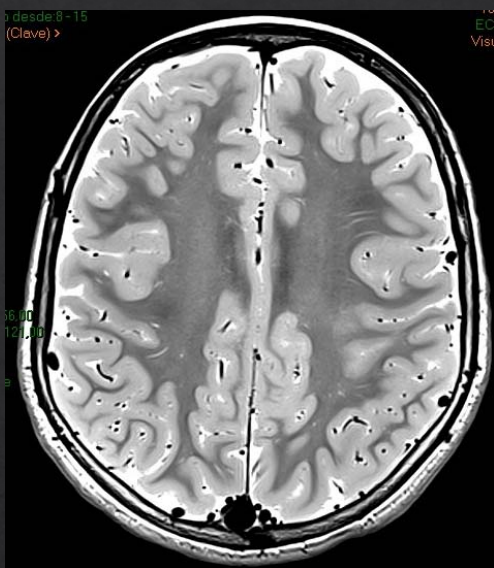

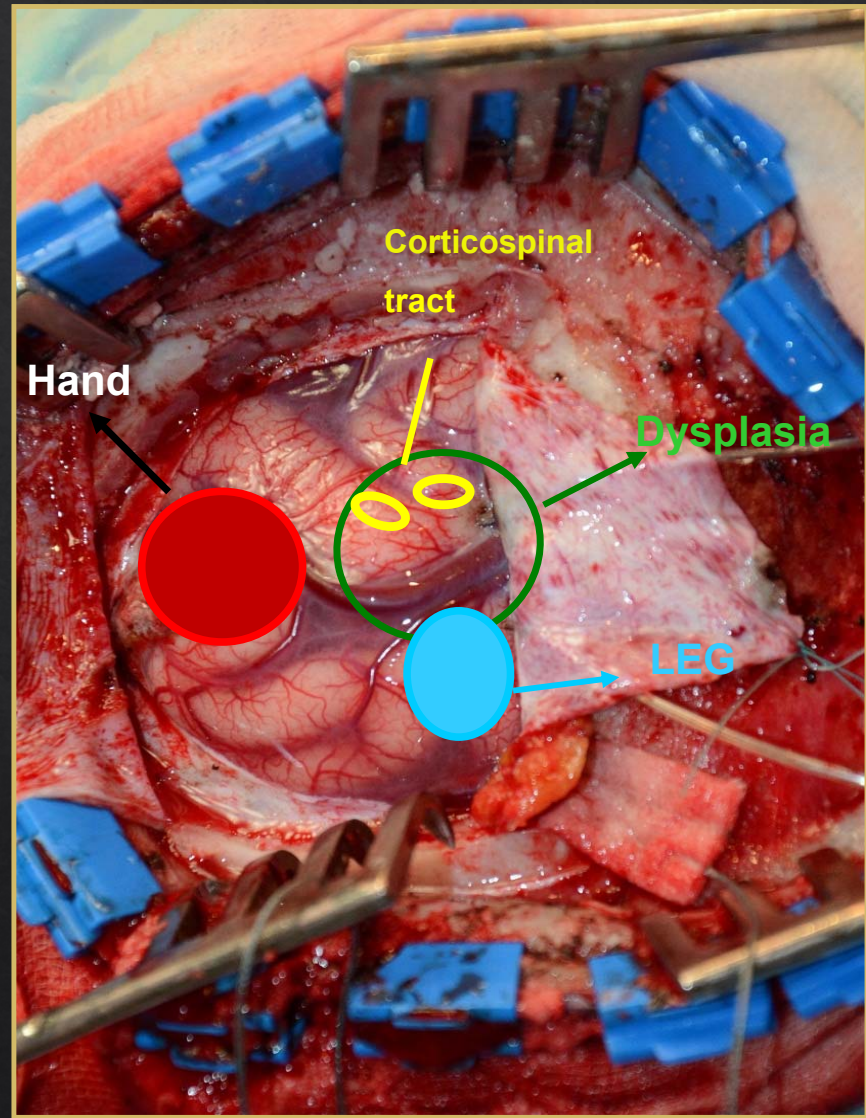
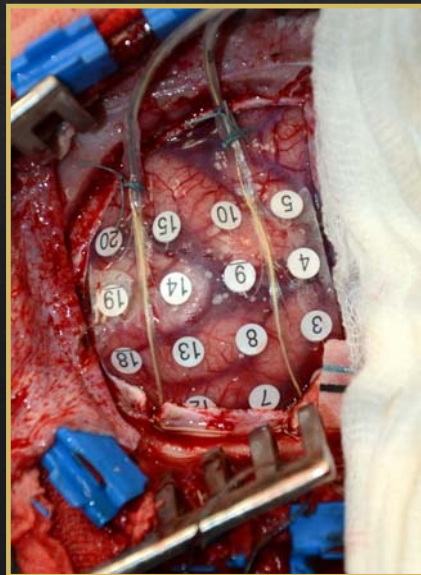
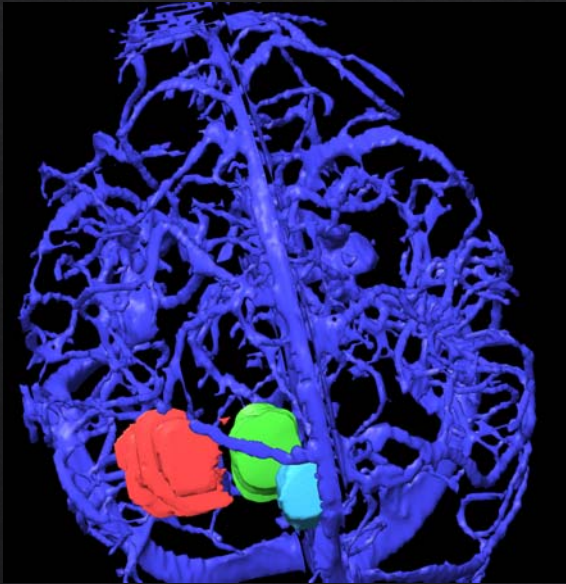
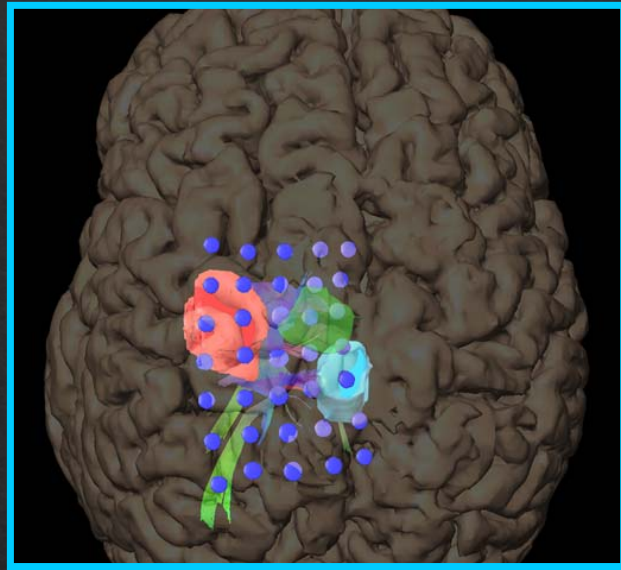
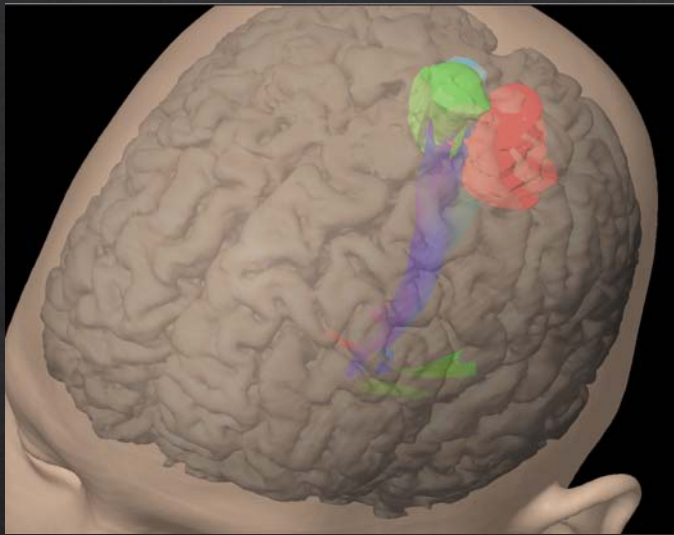

◇ RMf y
Tractografía

◇ Valoración de
riesgo

◇ Indicación de ECG

◇ Planificación Q

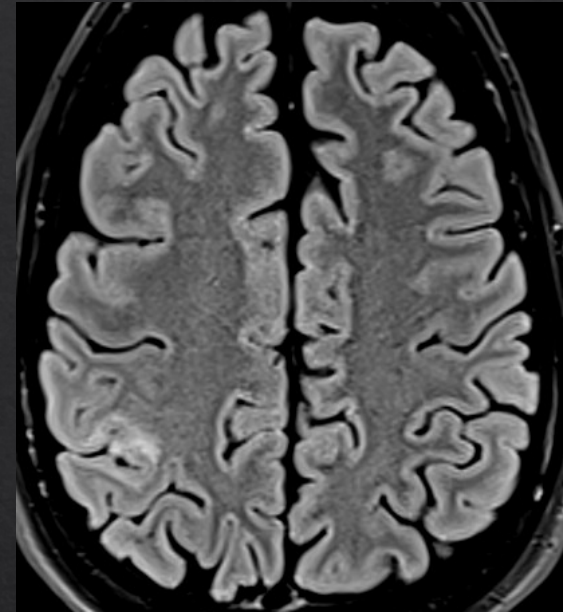
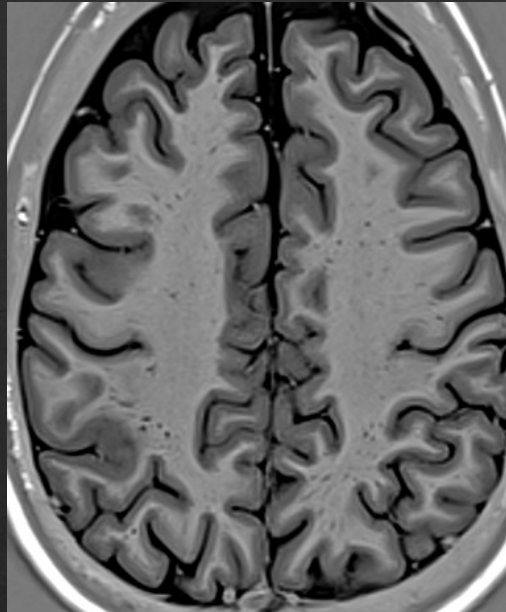

Tracto
Cortico
Espinal
(CST)

DCF

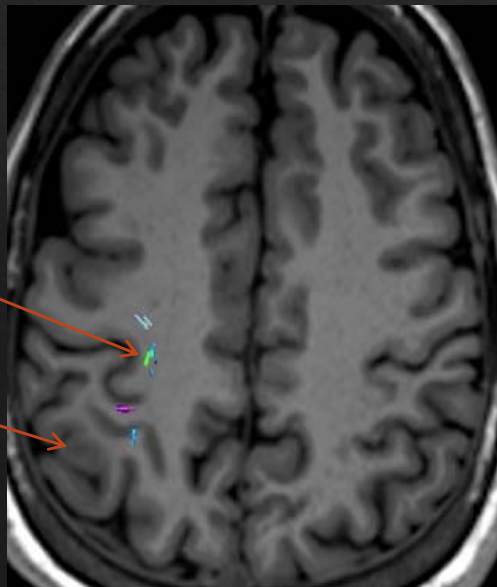

Boca CST
Mano

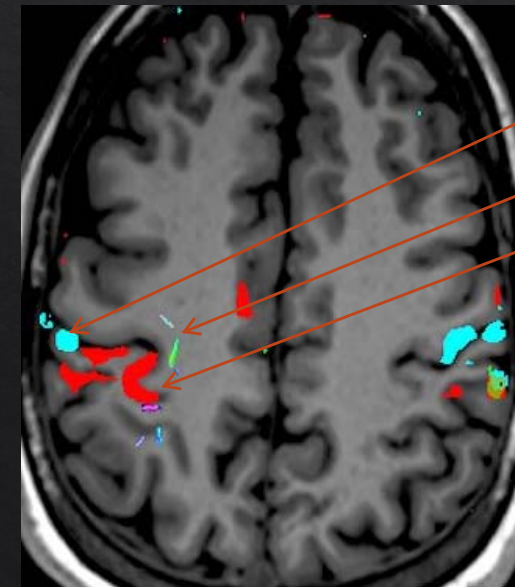

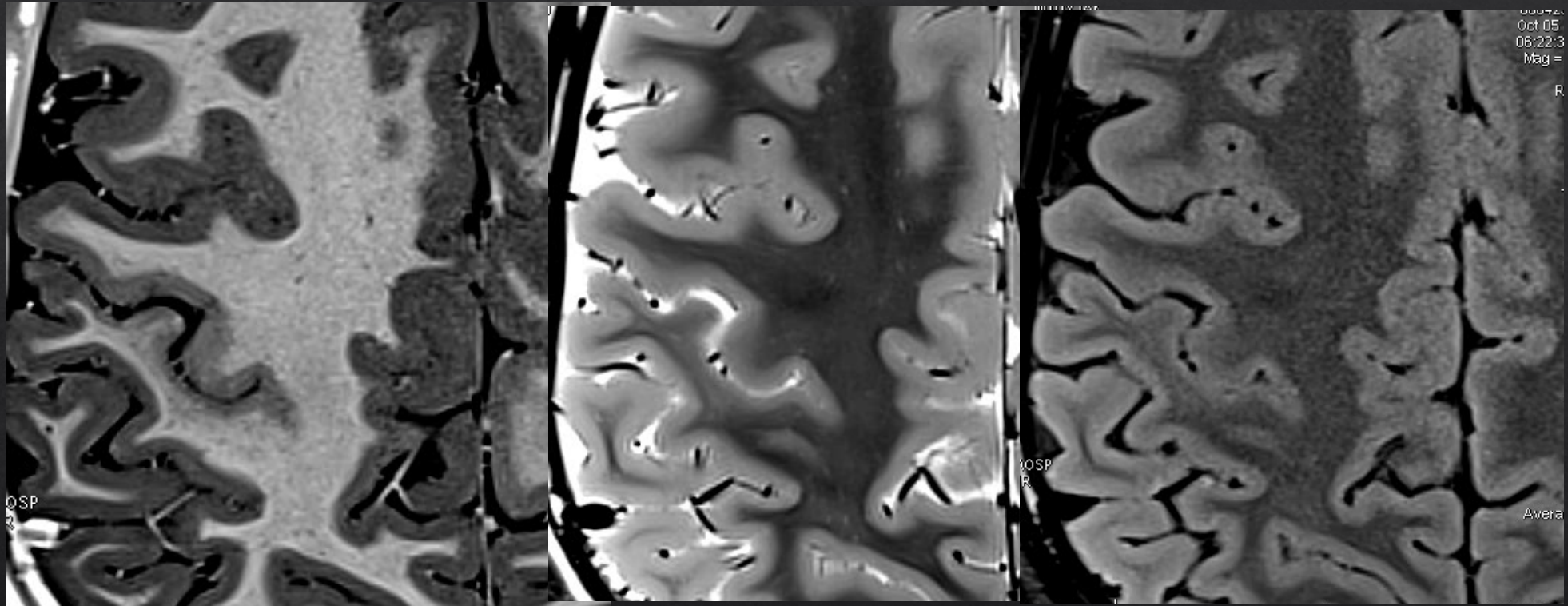

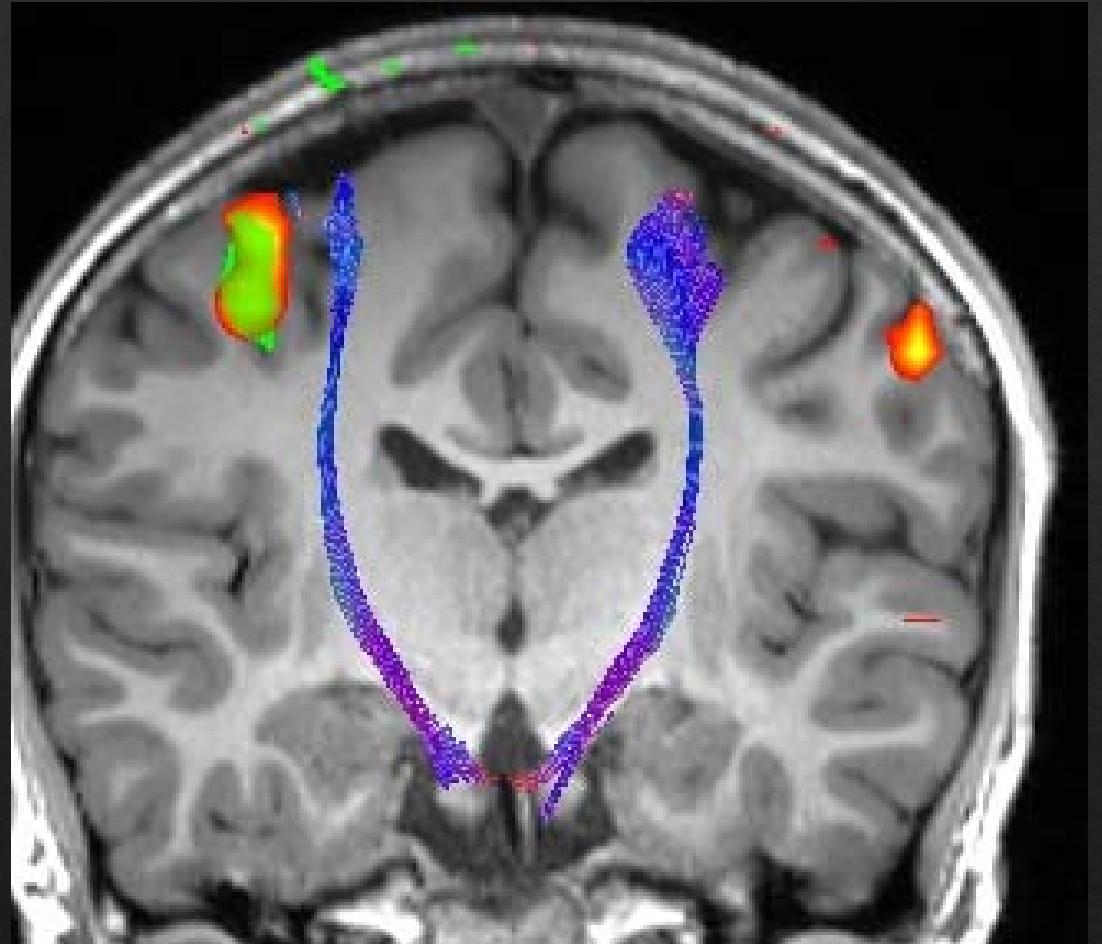
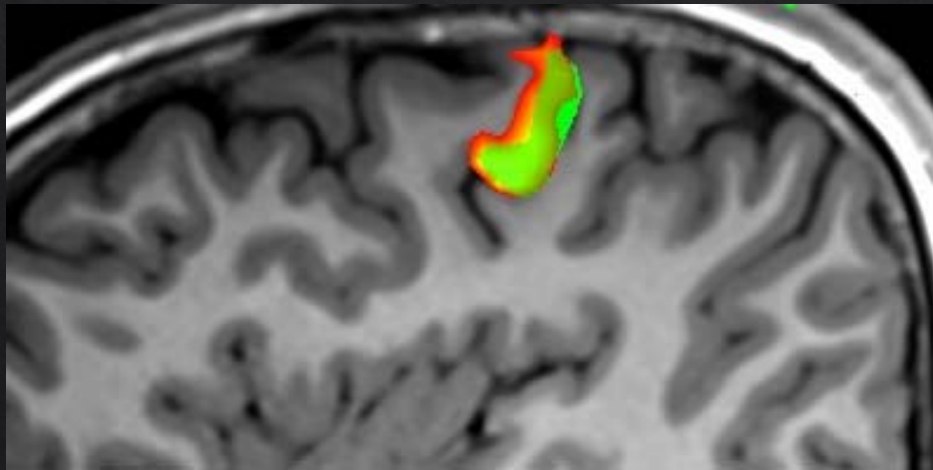
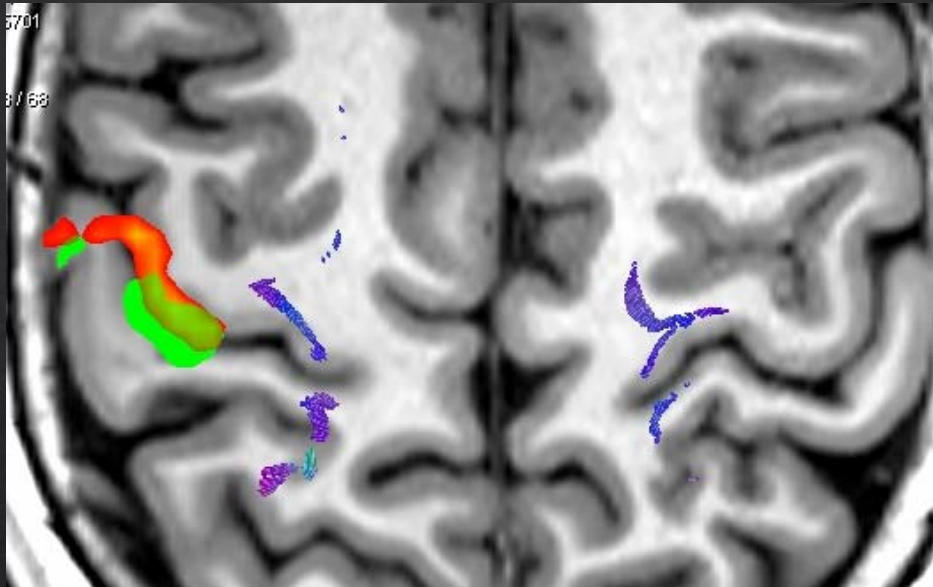

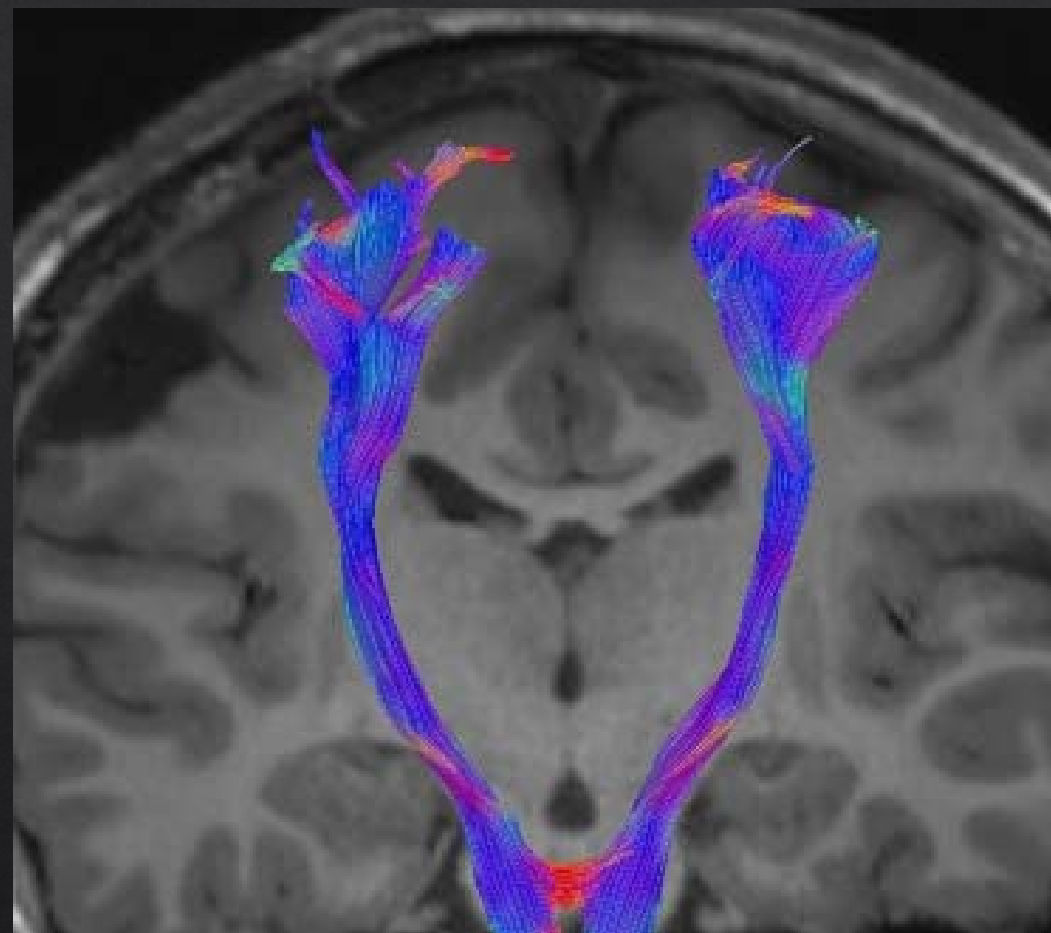
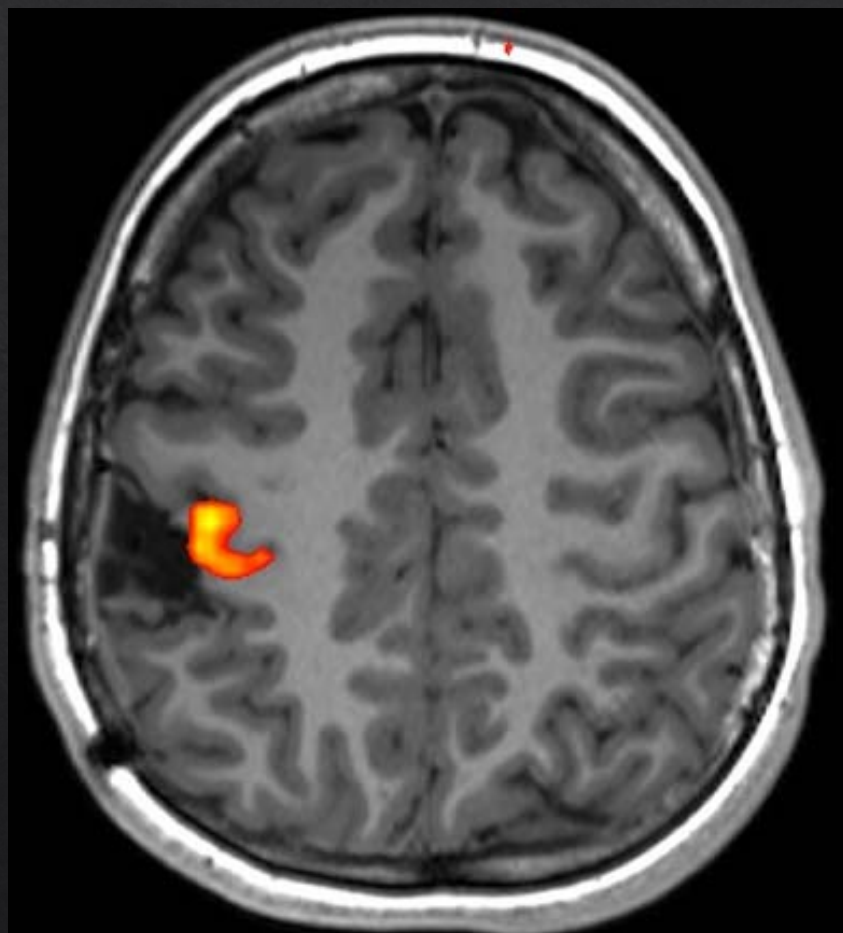

KEY_IMAGES PR
sde:5-17
(e) >

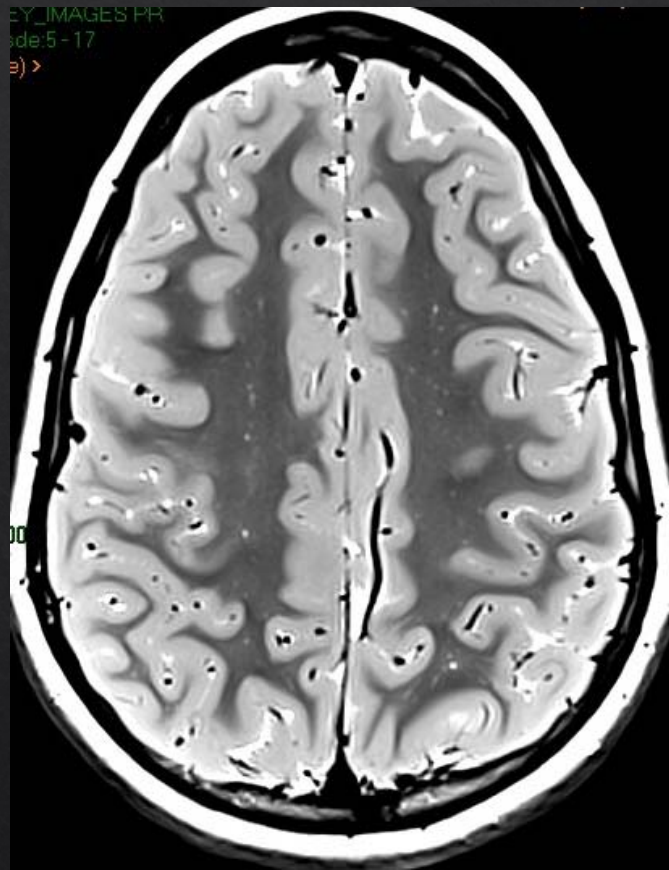

KEY_IMAGES PR
dsds:4-17
(e) >

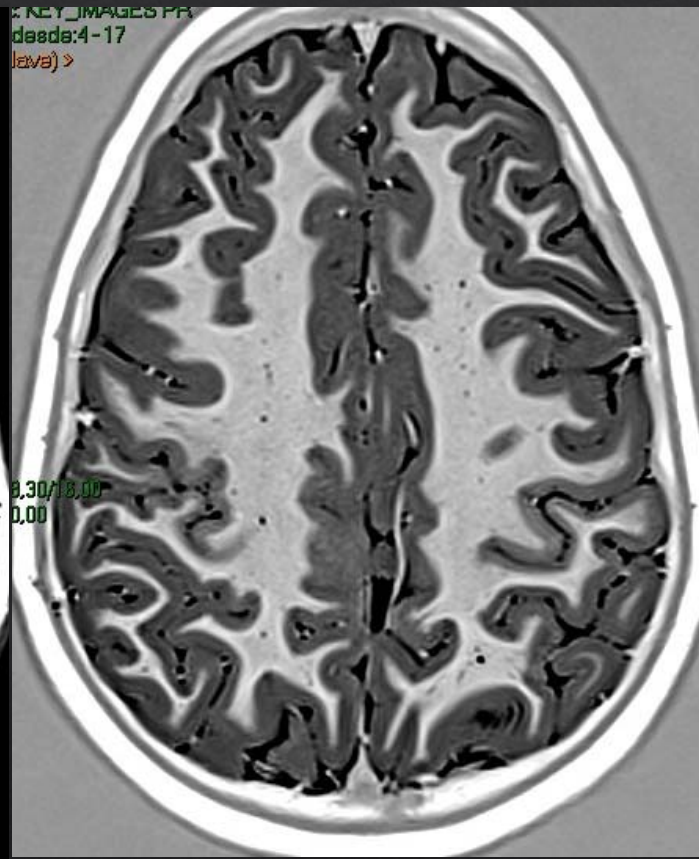

0.30/18.00
0.00

8 Pos: HFS
esc: FLAIR

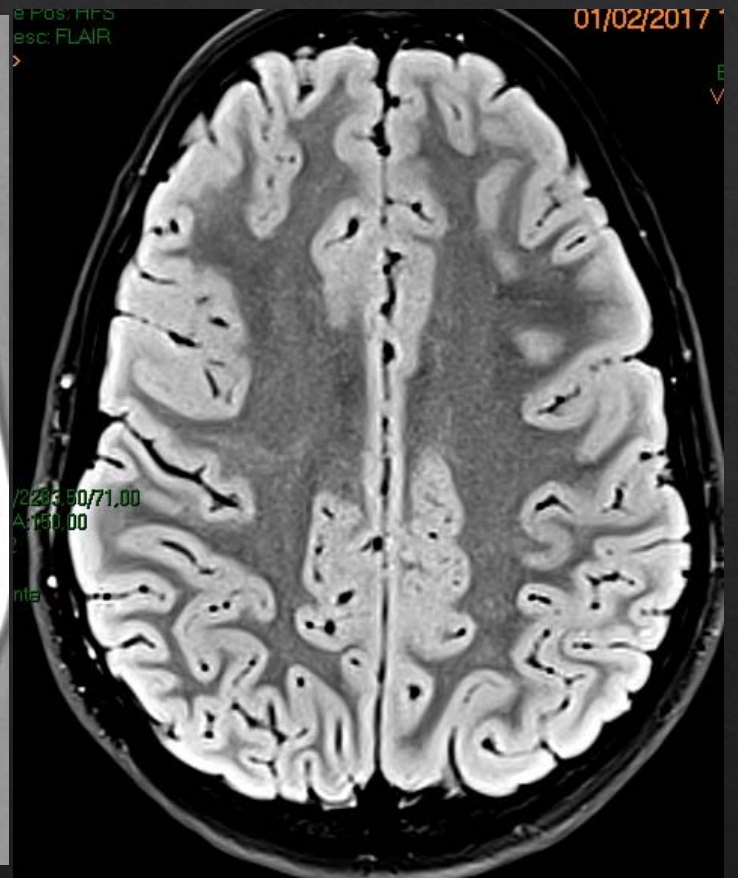

01/02/2017

223.50/71.00
4.150.00

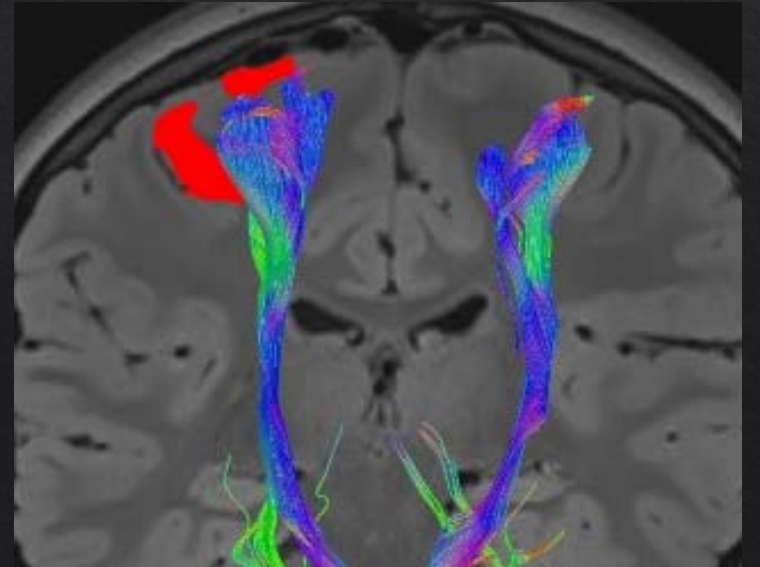
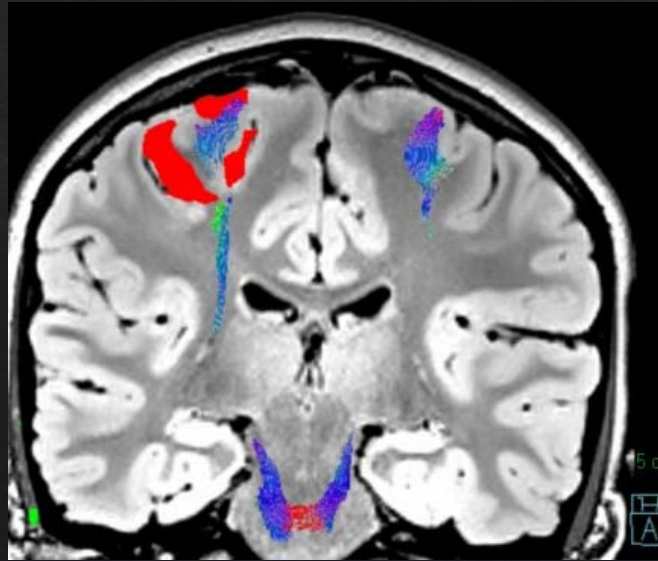
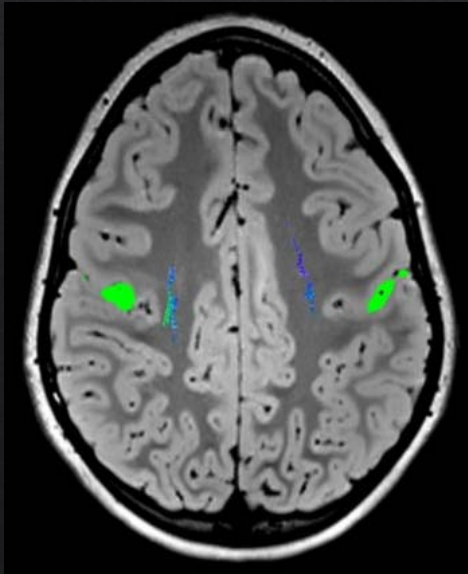
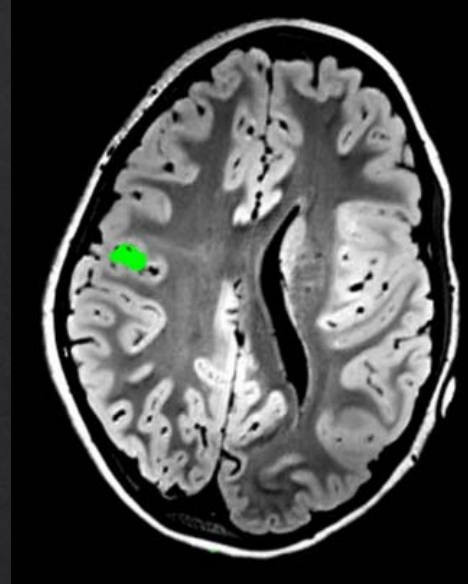
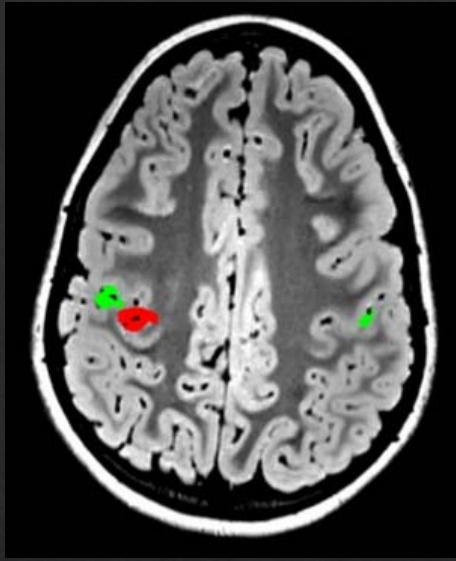

DMEz
504735

Ty 1 😊
VERTICAL

Ty2
VERTICAL

Ty3 😊
VERTICAL
Mon intro ⭐

Ty4 * 🖐️
VERTICAL
Mon intro

Ty5 ⭐
ORTOGONAL

Ty6
ORTOGONAL
🖐️

Ty7 😊
ORTOGONAL

Ty8 ⭐
ORTOGONAL



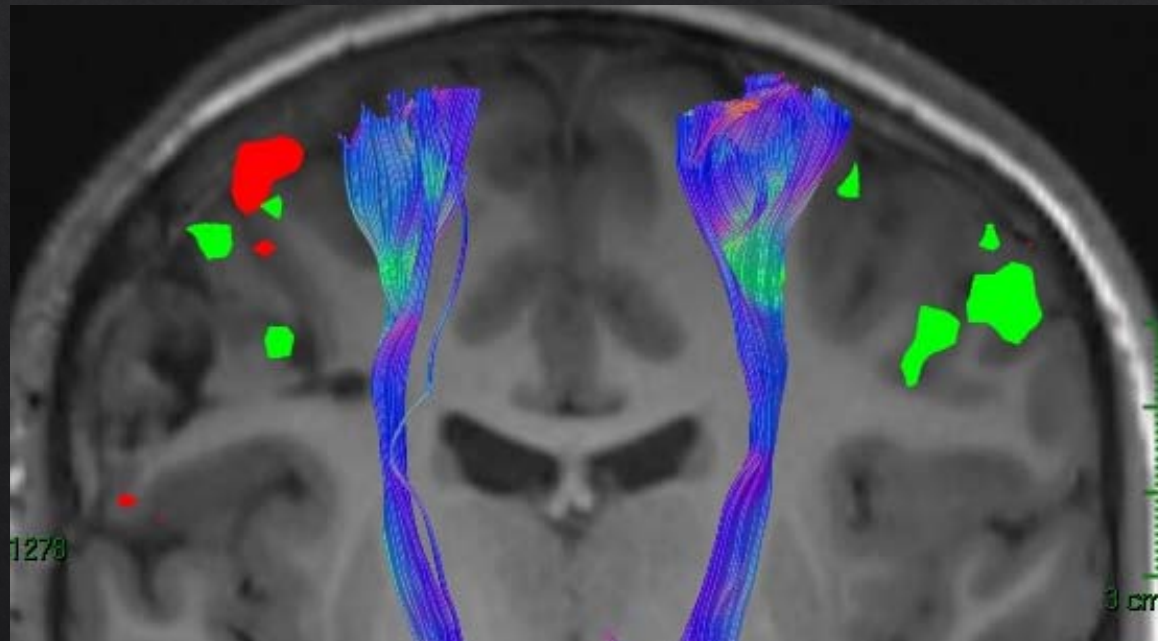
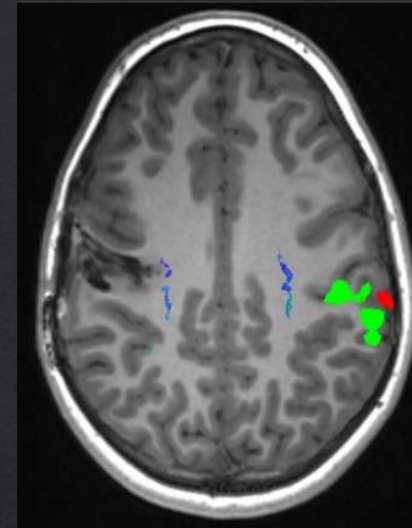
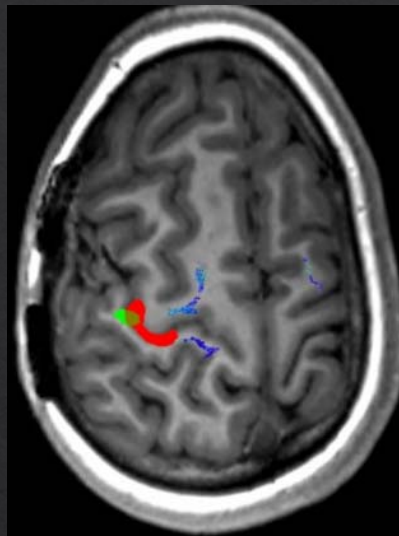
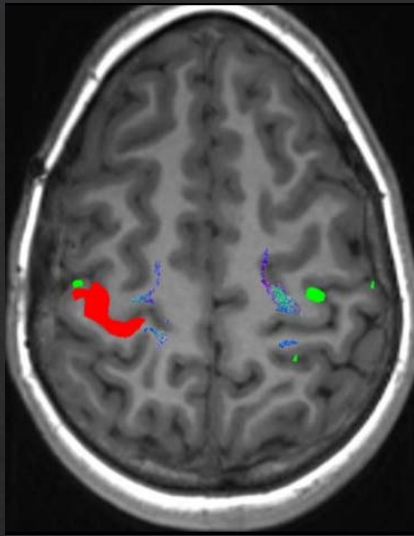

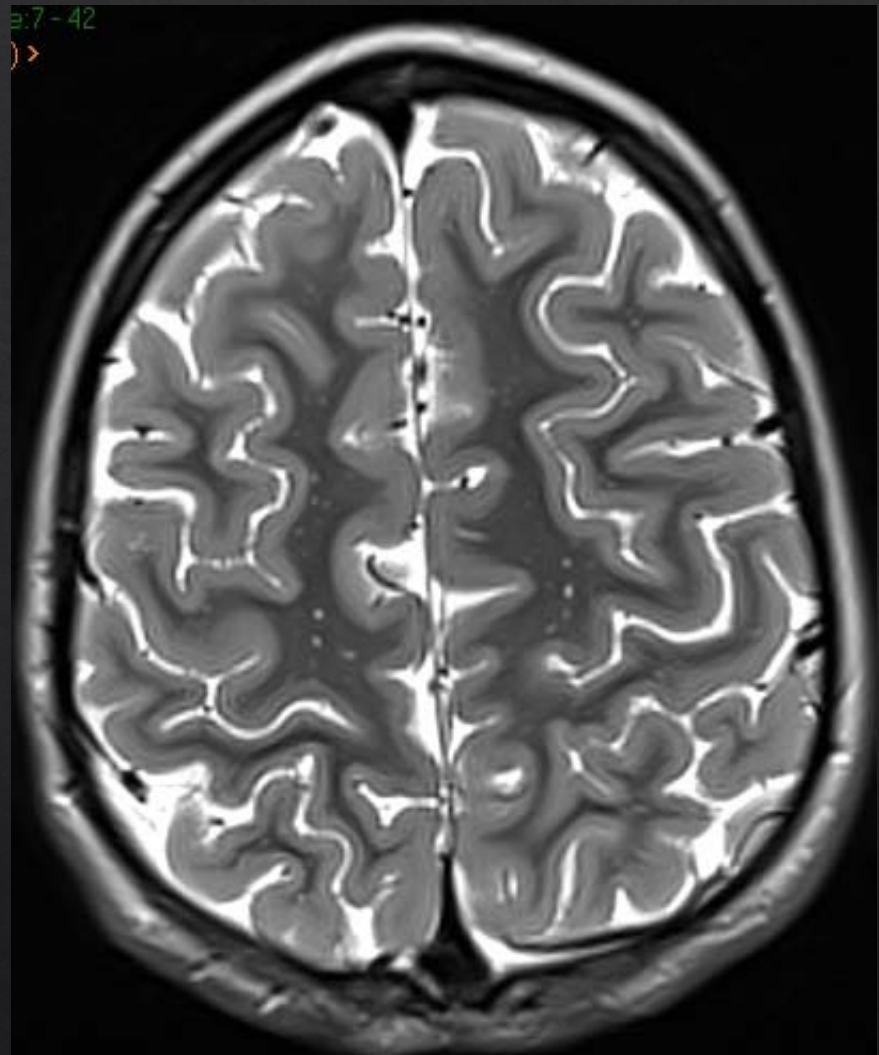

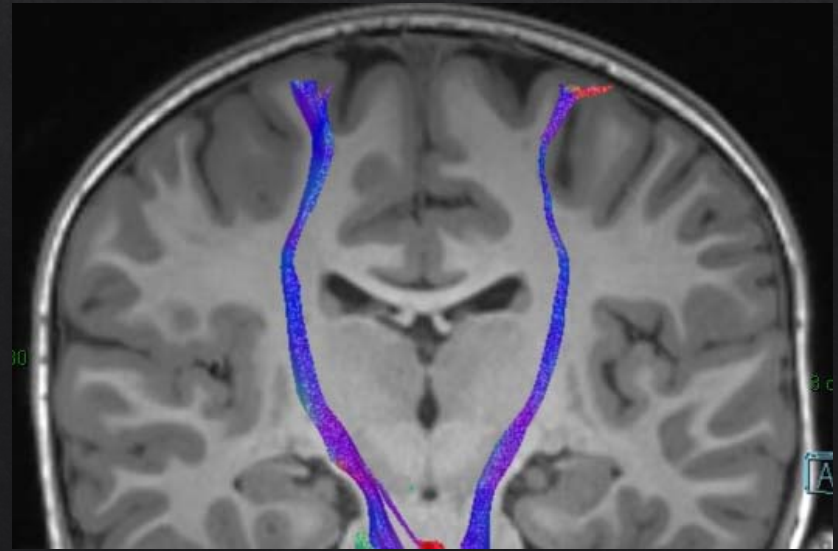
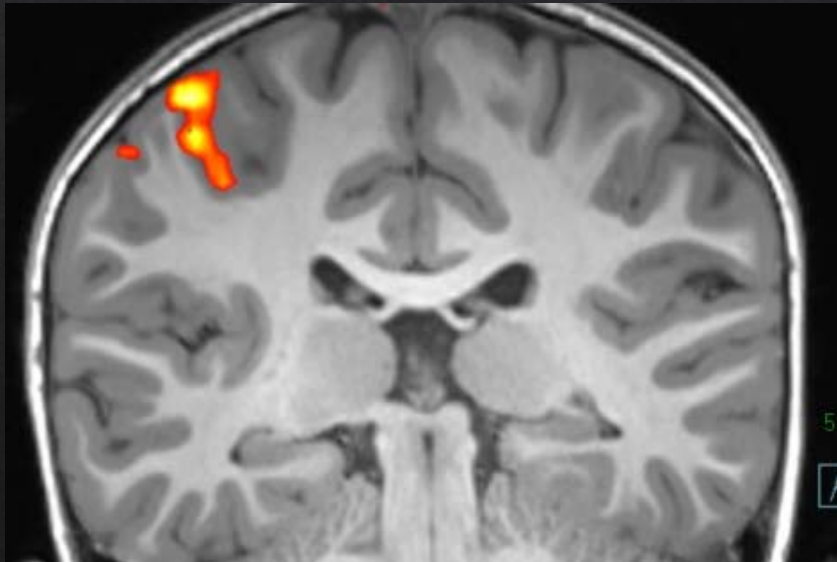
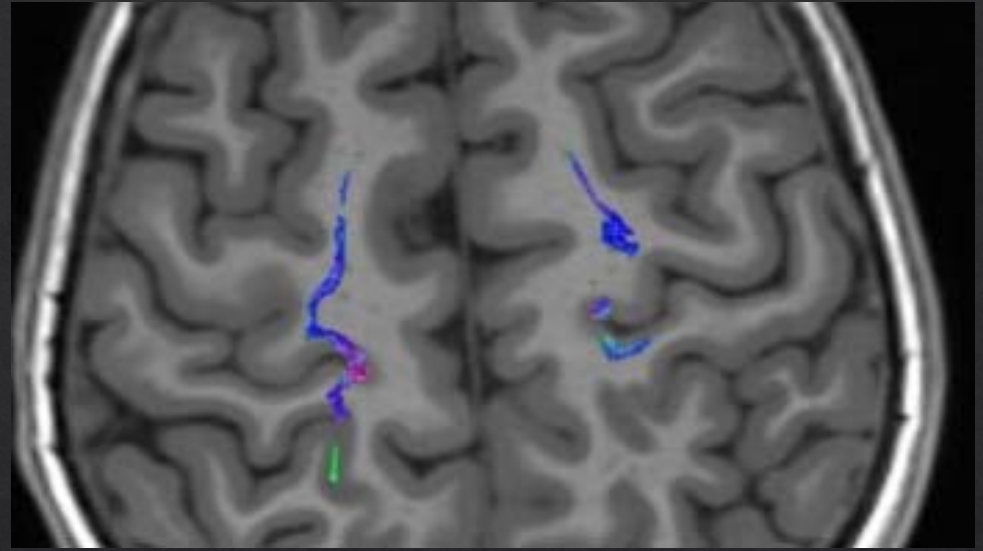
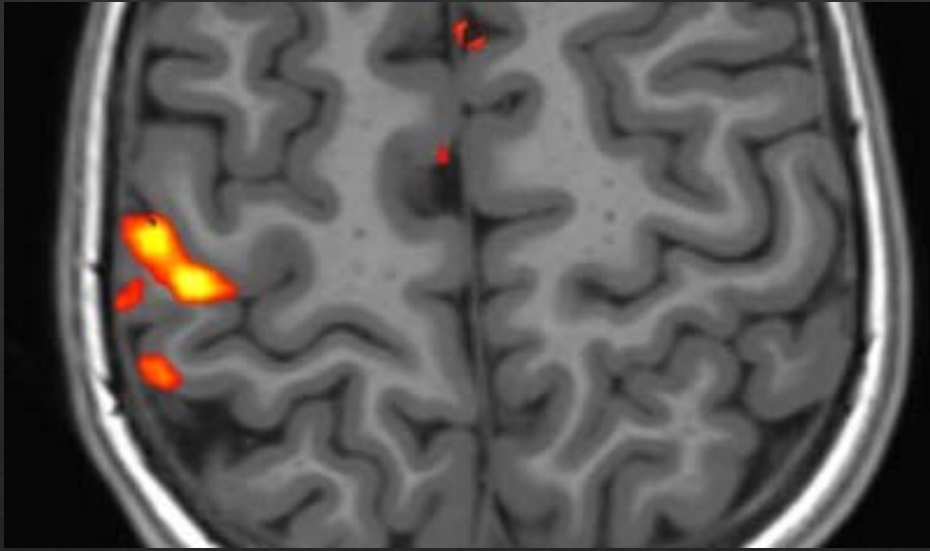

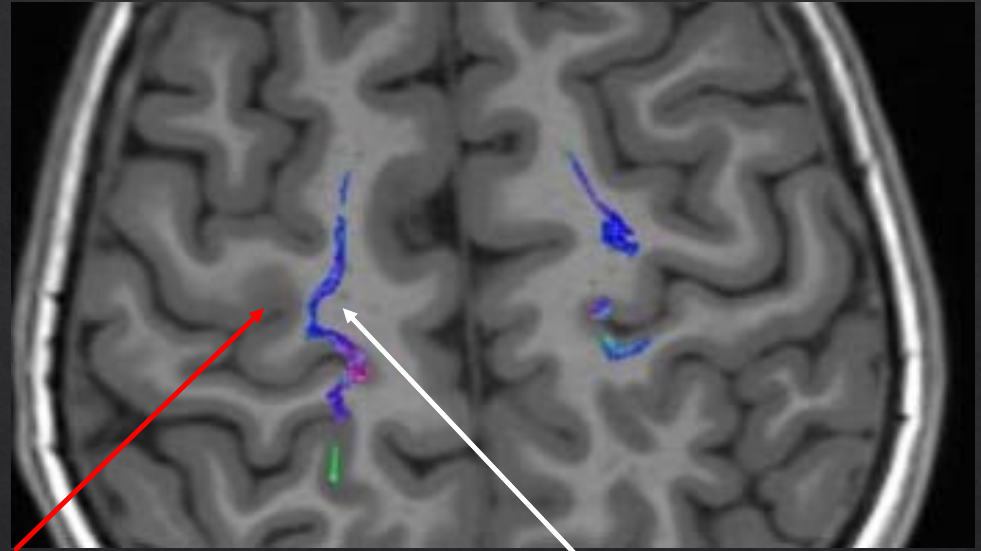
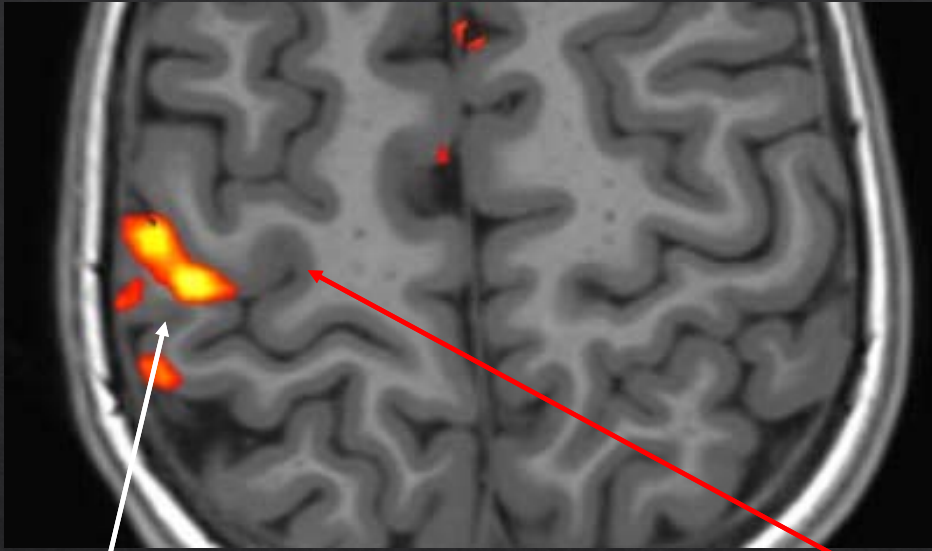

Mano

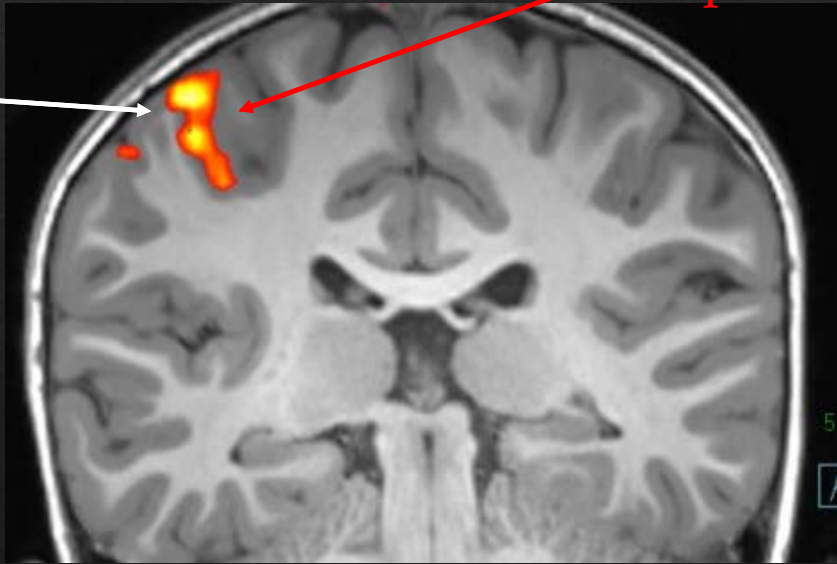

Displasia

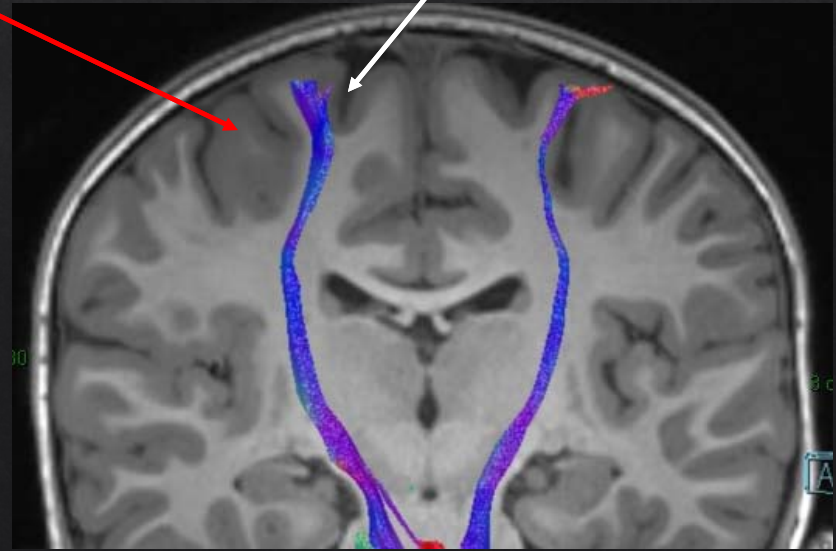

Tracto C-E

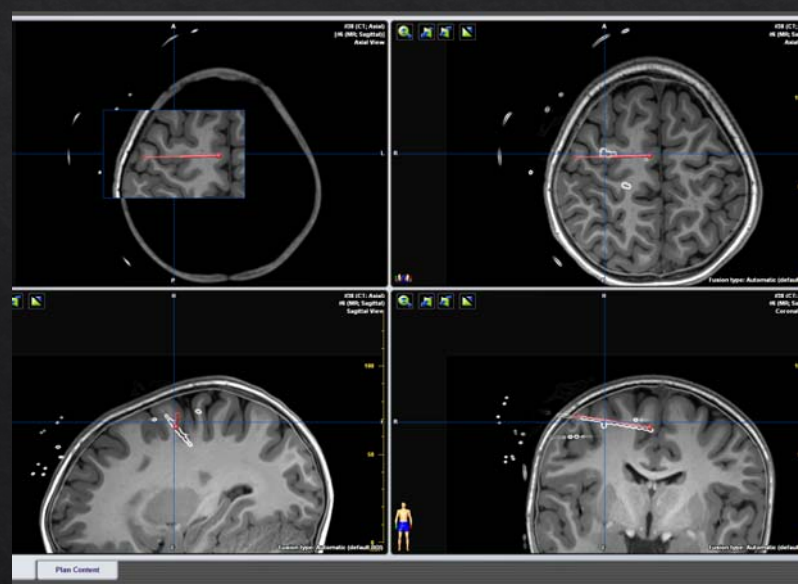
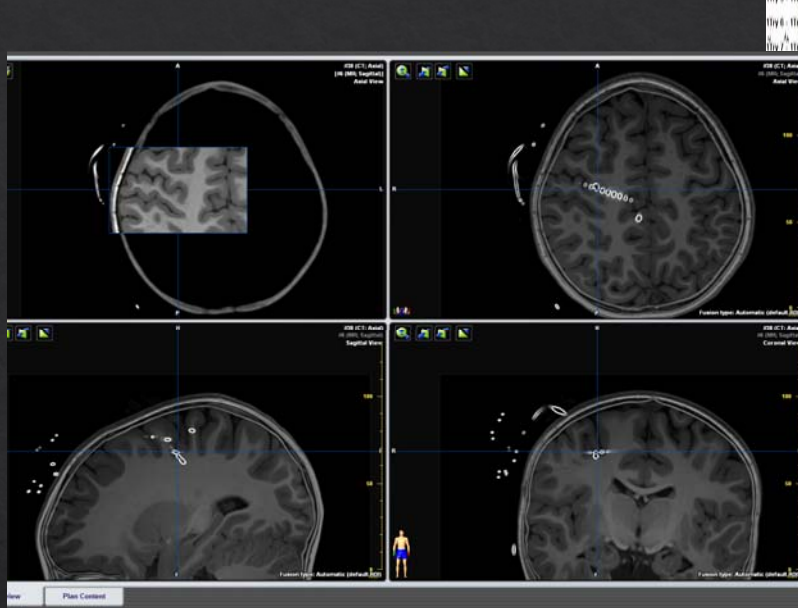
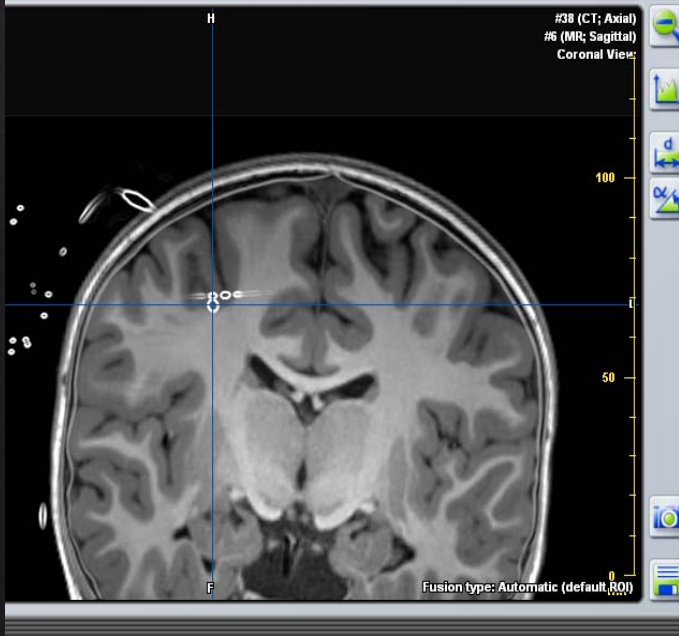
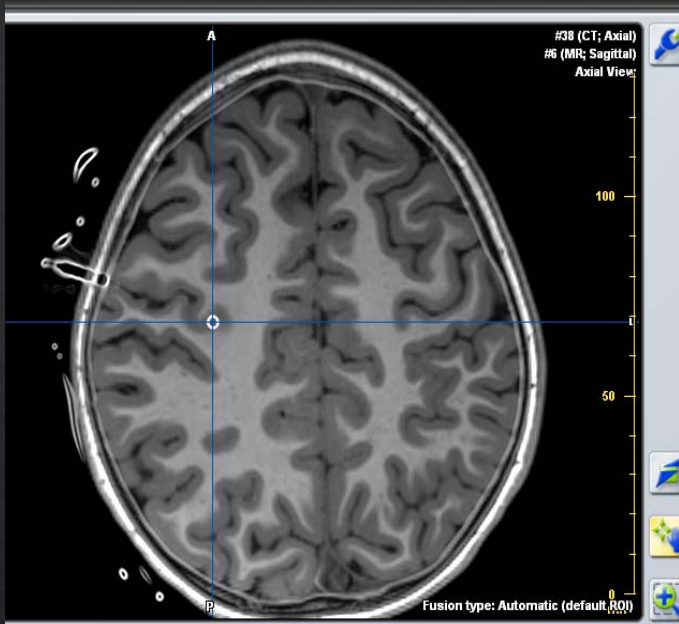

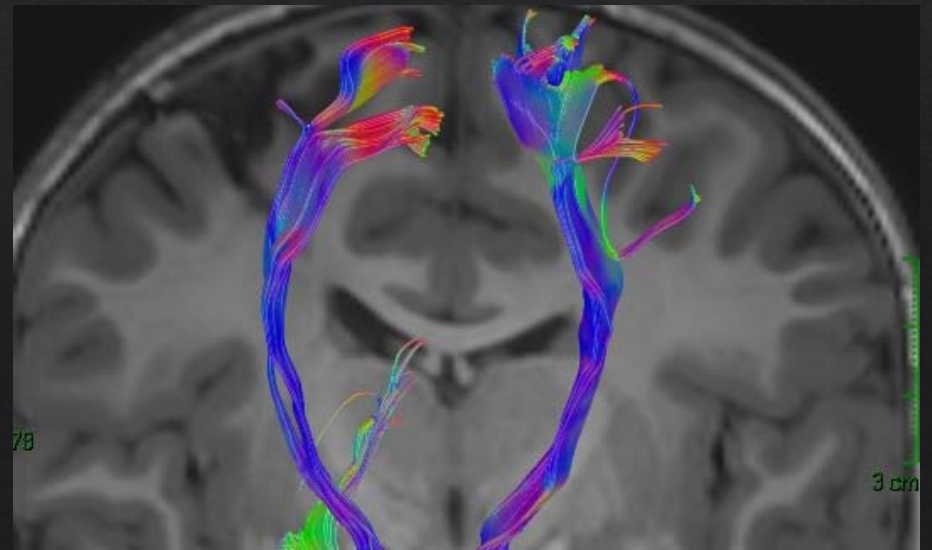
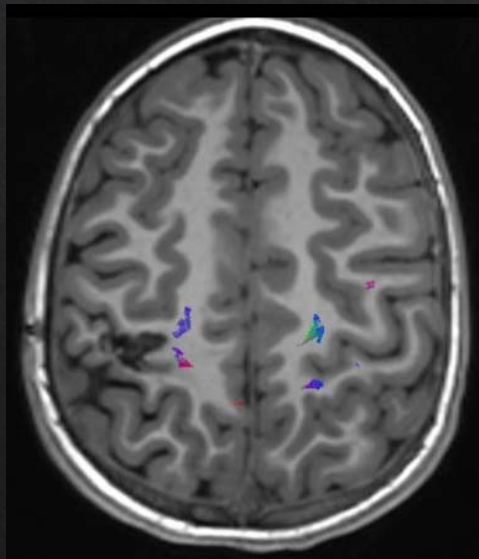
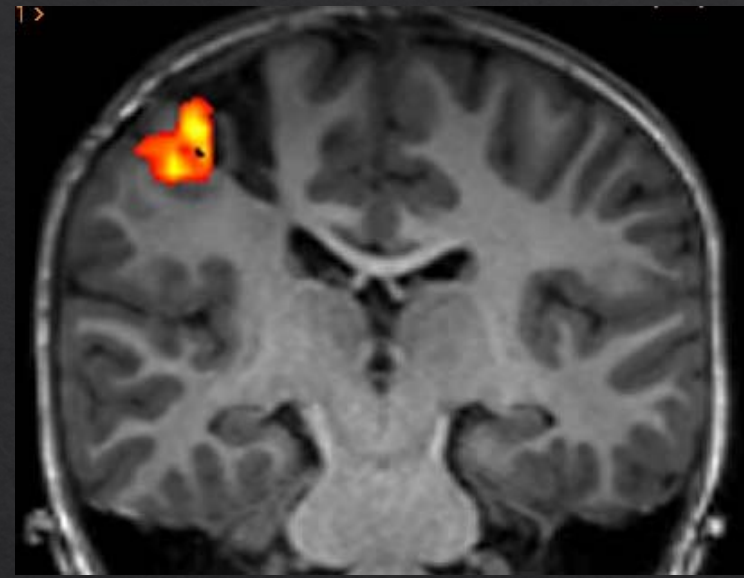
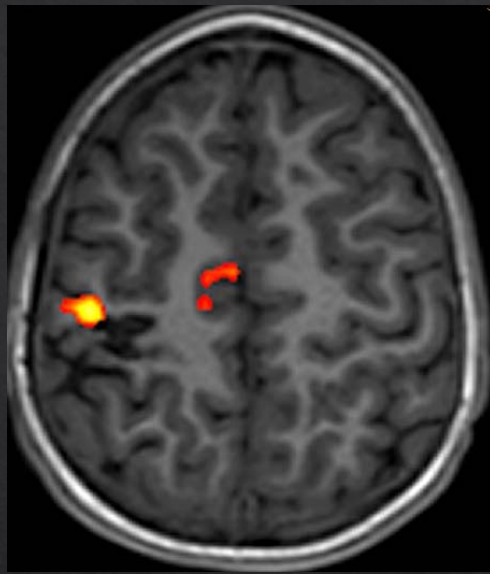

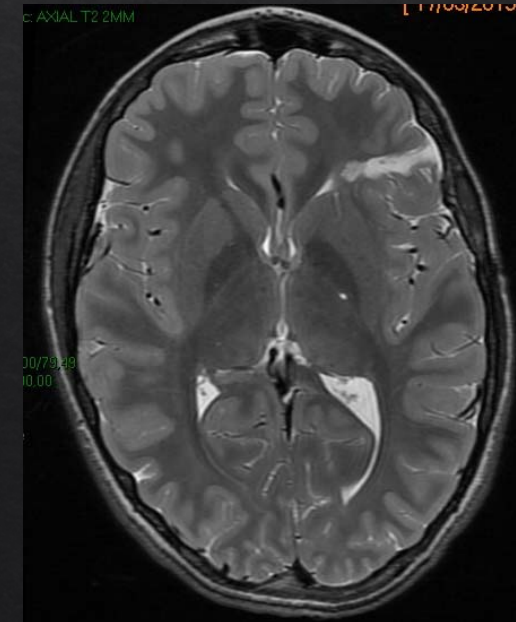
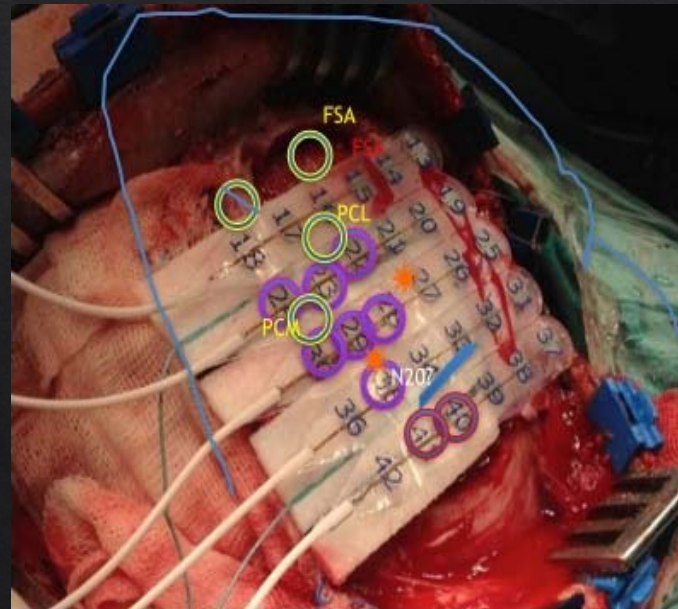
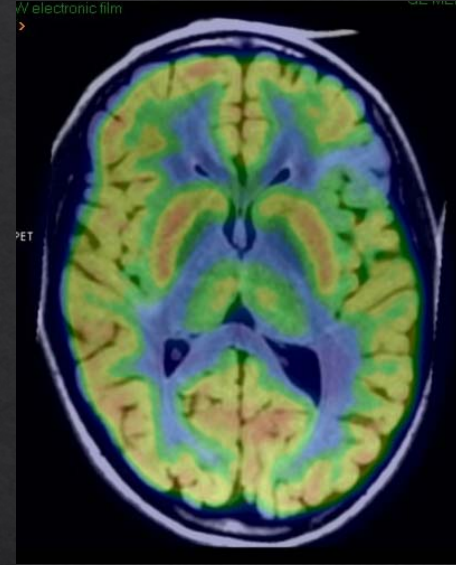
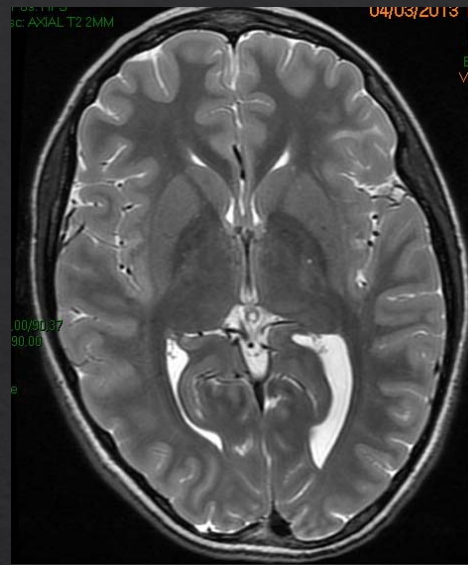
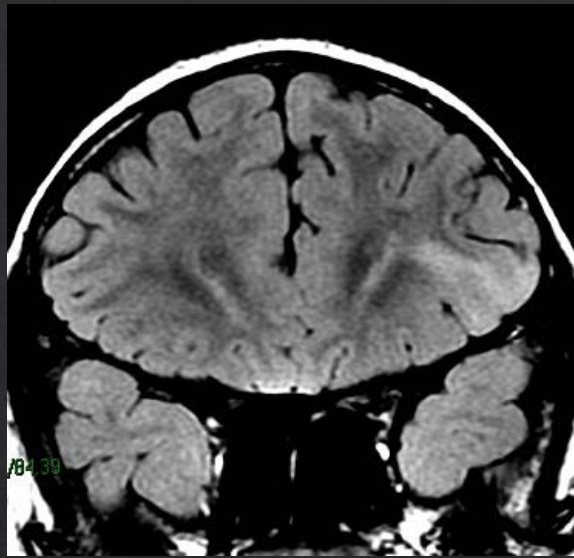

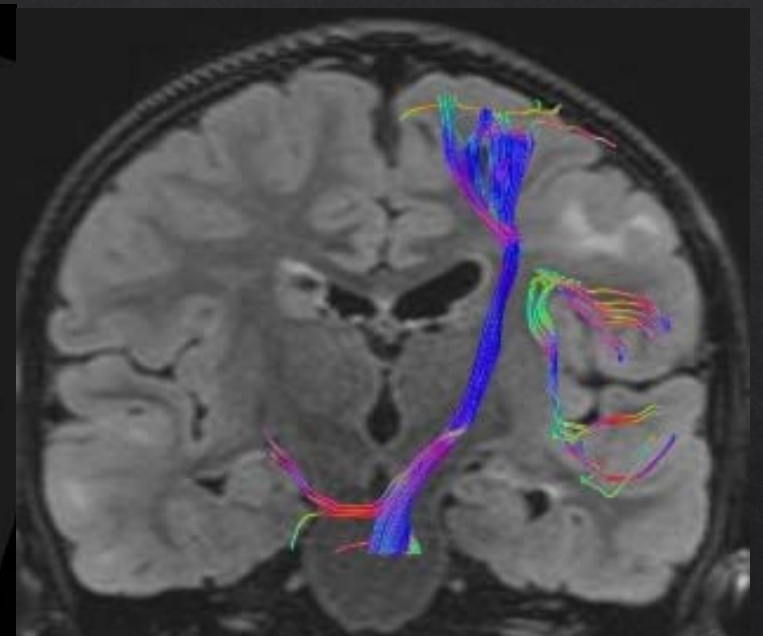
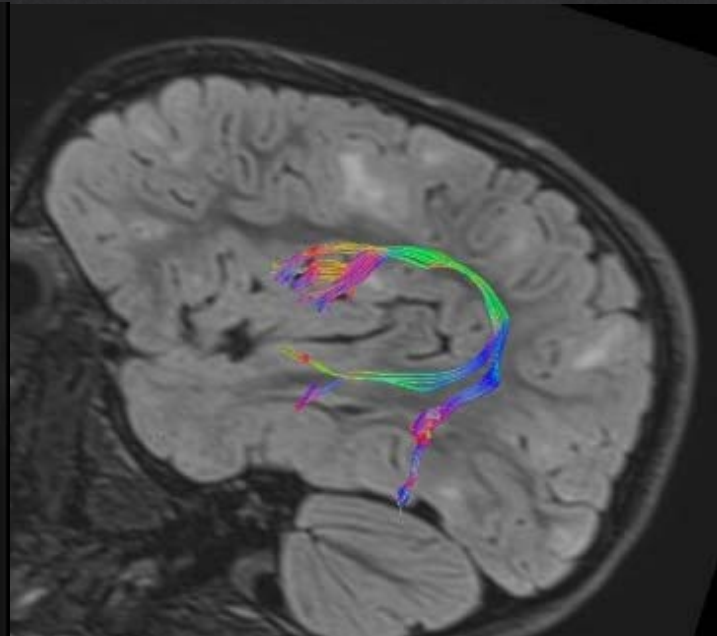
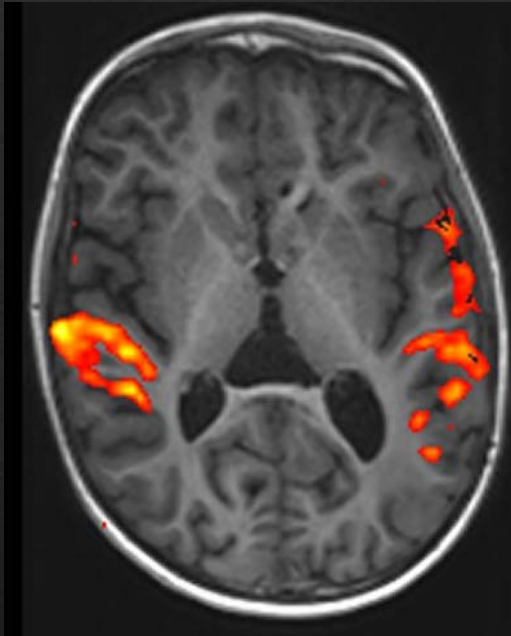

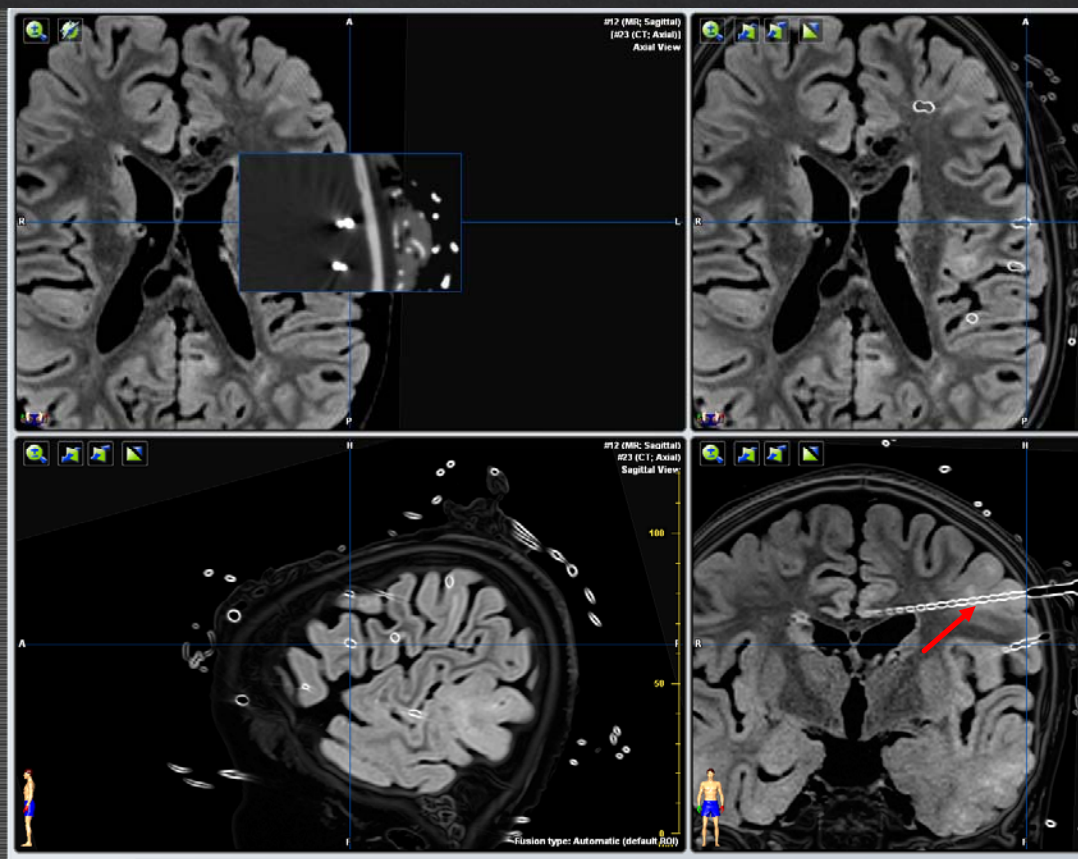



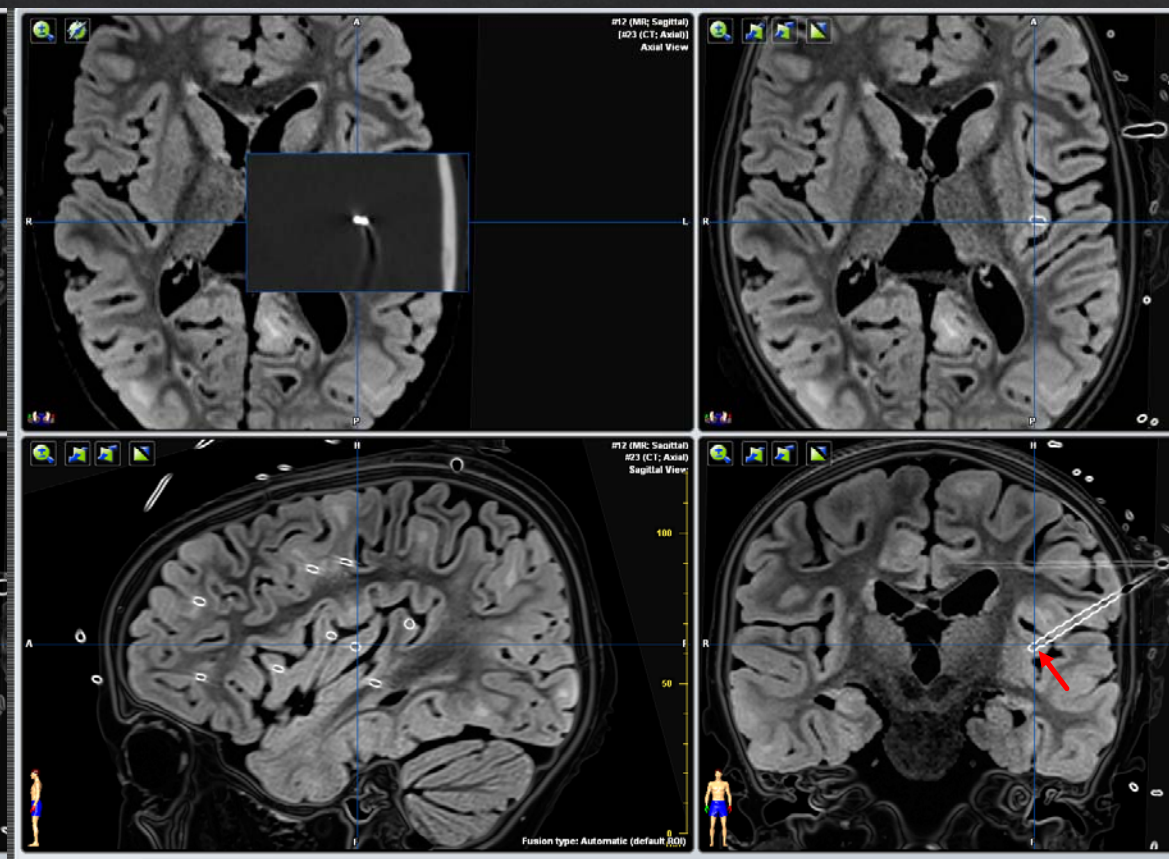

Overview Plan Content

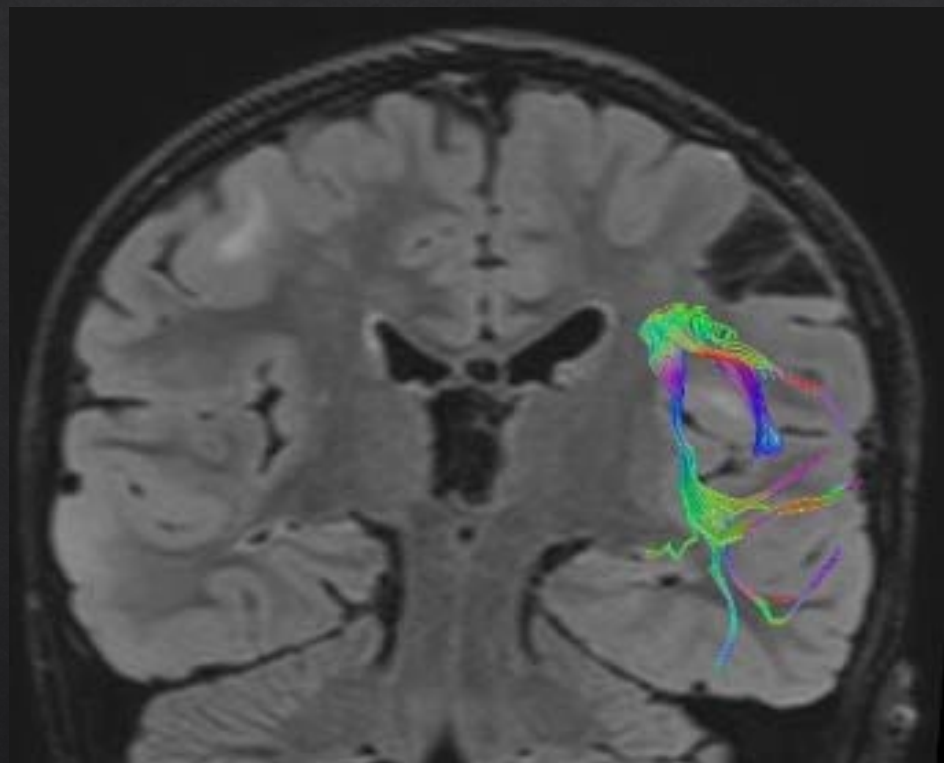
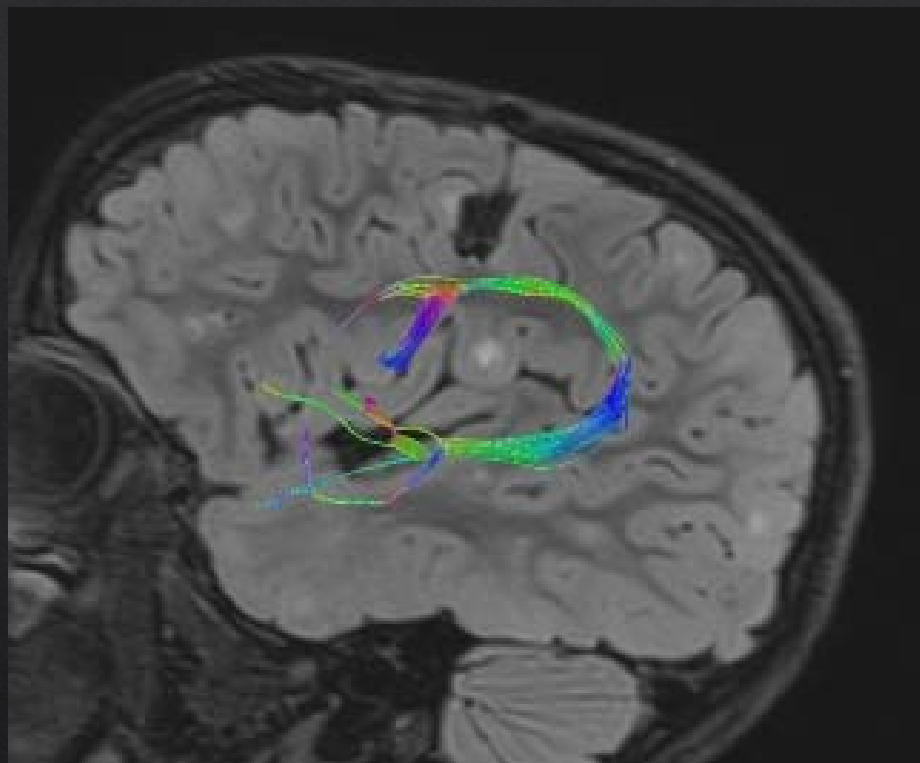

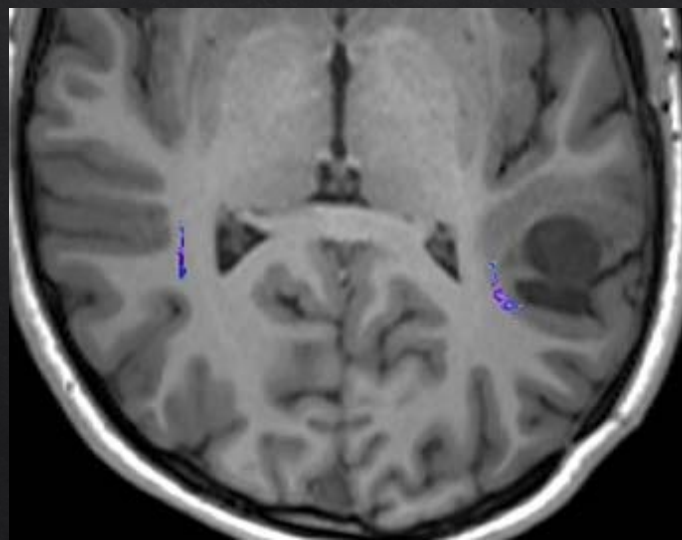
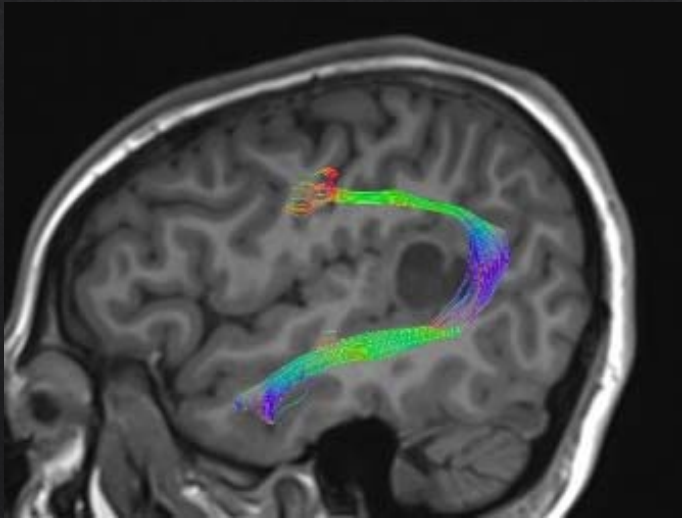
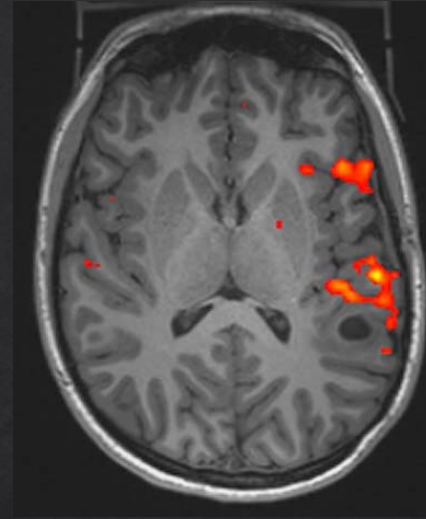
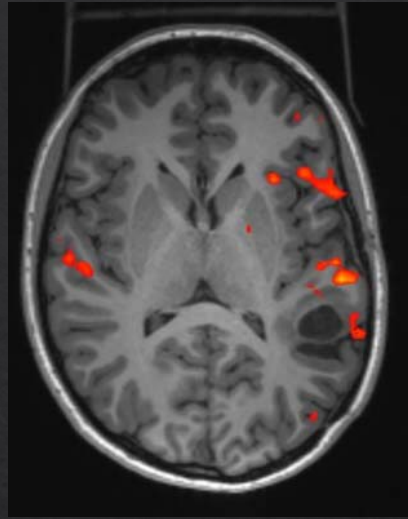
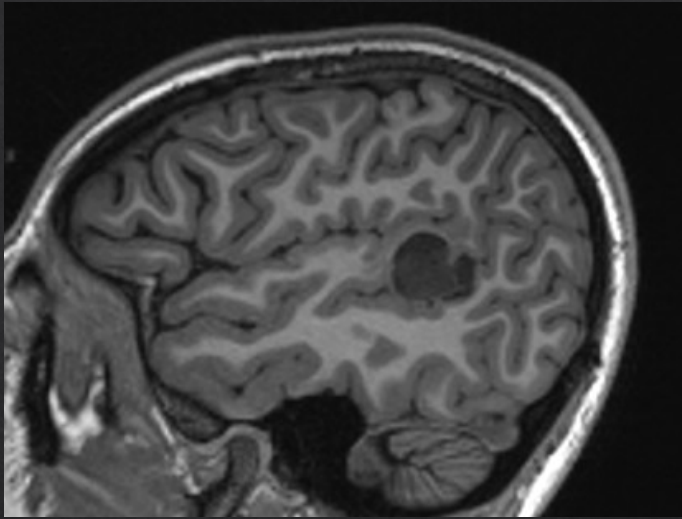
Overview Plan Content





-  Actividad epileptiforme interictal y EEG crítico inicial
-  Respuesta funcional AFASIA+postdescarga + crisis inducida
-  AFASIA sensorial
-  Alexia

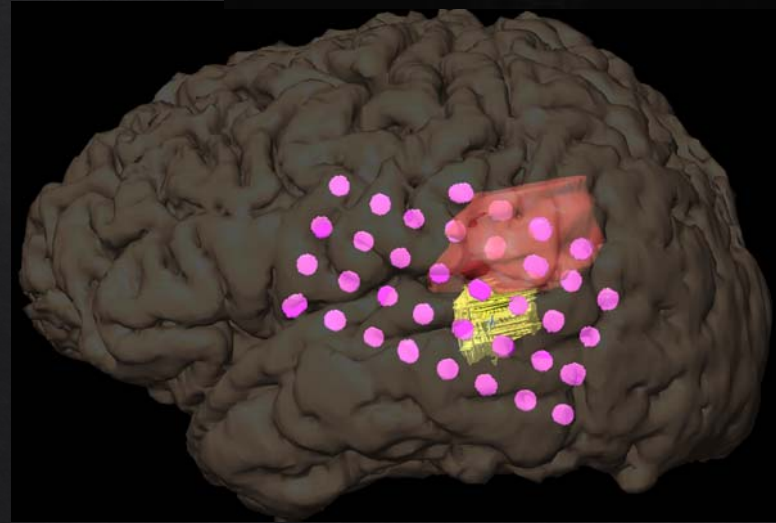
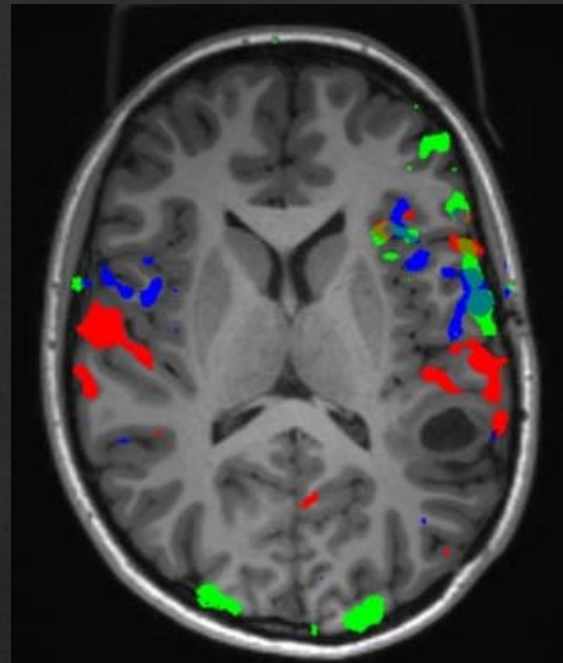

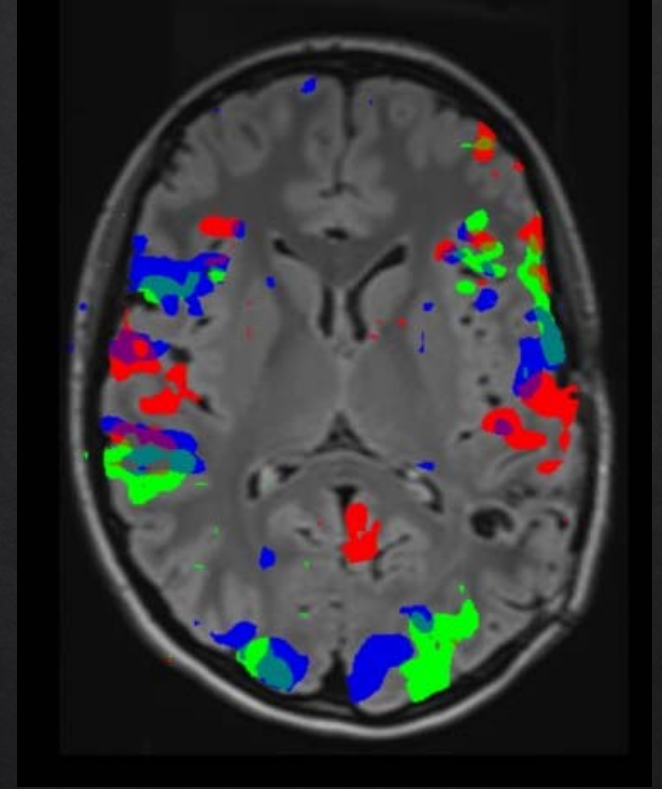
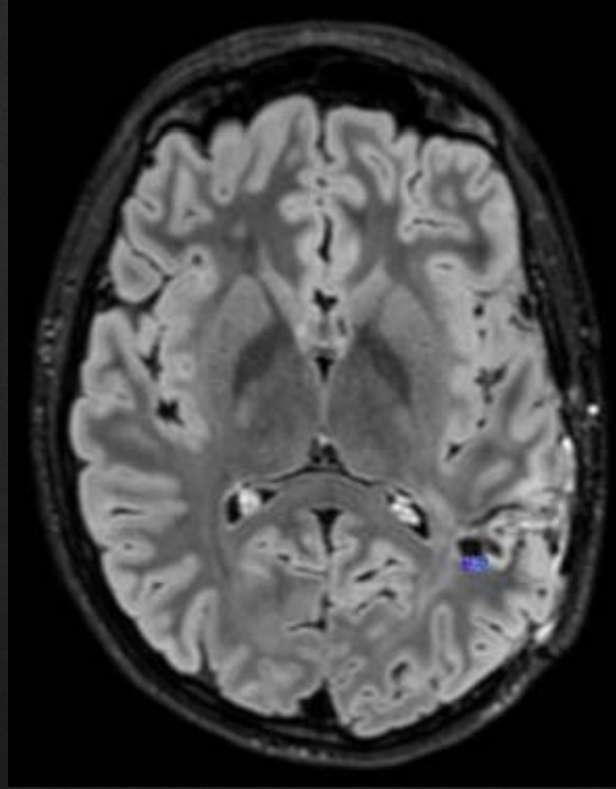
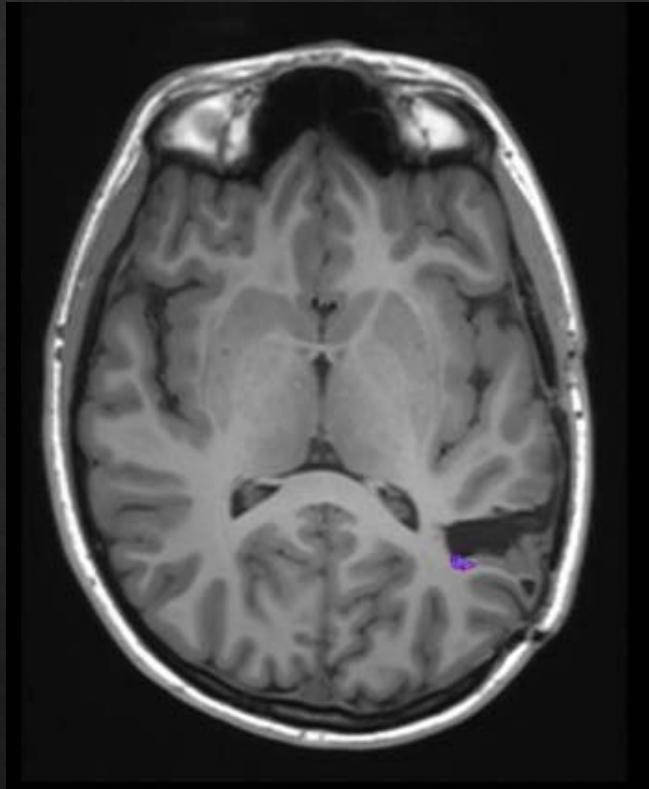

Conclusiones

- ◇ Planificación quirúrgica en epilepsia: Multidisciplinar
- ◇ RMf y Tractografía: Complementarias
- ◇ Facilitan resecciones más precisas en áreas elocuentes
- ◇ Disminuyen la necesidad de electrodos subdurales
- ◇ Optimizan la colocación de electrodos profundos
- ◇ Complejidad técnica: imán de 3T, unidades de epilepsia